Times-Gazette.

VOL. LII: NO. 8 | REDWOOD CITY, CAL., SATURDAY, JUNE 11, 1910. | ESTABLISHED, 1859.

BUTTER SALE

We Want You for a Butter Customer
Our inducements are quality and price

Isleton Creamery..........2-pound squares 65c
Denman Creamery..........2-pound squares 65c
Cheaper Butter if you wish it.

RIVER POTATOES
Big Sacks, Good Cookers........95 cents

OREGON FLOUR
A Good One........50-pound sack, $1.35

LARD COMPOUND
Nice and Sweet........5-pound pail, 65 cents

ROAST COFFEE
Big Value for the Price........per pound, 20 cents

If you want First Class Goods at the Lowest Possible Prices, this is the place to get them

GEO. C. ANDERSON & BRO.

STORES { 211 Main Street, Redwood City
231 E. Santa Clara Street, San Jose

A CONVENIENCE WHILE AUTOMOBILING

THE Bell Telephone keeps the traveler in touch with all the resources of civilization.

The Bell Sign becomes an old and tried friend.

He can order his dinner, explain his delay, summon relief in an emergency, or say the word forgotten in the hurry of starting. He can do this from almost any point on the road, because the Bell System has stretched out its lines to meet his unexpected needs.

The Bell Telephone not only furnishes neighborhood communication but gives Long Distance Service throughout the whole system.

The Pacific Telephone & Telegraph Co.

Every Bell Telephone is the Center of the System.

Redwood City Realty Co., Inc.

(INCORPORATED)

208 Main St., and opp. S. P. Depot, Redwood City.

Telephones: Office, Main 58; Manager, after 6 P. M., Main 65

Lots for Sale, $240 each; $20 down, balance $10 per month.

Neat little shingled bungalow, deep lot, windmill, well and tank. Only $1750.00; $250.00 cash; balance $15.00 per month.

One acre at foot of Main streeh, facing deep water. Just the place for small fantory. $2500.

For cargains all over town, See Us.

PAUL HERMOSILLO
MENLO PARK
REPAIRING
a Specialty

ESTABLISHED 1874
GEO. H. RICE ABSTRACT COMPANY INC.
Redwood City, Cal.
ABSTRACTS AND CERTIFICATES OF TITLE TO LANDS AND LOTS IN SAN MATEO CO. FURNISHED PROMPTLY.
INCORPORATED 1908

PENINSULA BAKING COMPANY
PHONE, MAIN 24
216 MAIN STREET
Wholesale and Retail
::: BAKERS :::
Special Attention to Shipping Orders

FOR SALE—A choice 50x100 foot lot on Stambaugh st. For information apply at this office.

REMINISCENSES OF OUR PIONEER DAYS

Gleanings From the Records Left By Men Who Laid the Foundation of Our County.

In the issue of the Gazette of September 14th, 1872, appeared two news reports which were of more than usual interest to the people of the county interested in religious matters of that time. The first of these referred to the completion of the Catholic Church at Menlo Park as follows. "A new Catholic Church will be dedicated on the fourth Sunday in September at Menlo Park by his grace the Archbishop. The dedication sermon will be preached by Rev. Father Gleason. These priests will be seconded by Father Dempsey and Father Bowman. On that day mass will be at 8:30 at the church in this place instead of at 10 as heretofore. The church to be dedicated is 37 by 70 feet on the ground with a spire 120 feet high, and when completed will cost about $5000. Adjacent to the church is a fine school house, in which school is expected to commence on the first Monday after dedication, the teacher being a lady. The lot upon which the church building stands was presented by Mr. Doyle, and is located at the corner of Ravenswood avenue and the public road, fronting the M. S. Latham property. Father Dempsey has been a resident of this county ten years, during which time he has built five churches His district takes in a small portion of Santa Clara County"

Following this report among the Catholic people, is an account of activity in the improvement of the Congregational Church in this city, which is also copied verbatim: "The work of remodeling and repairing the Congregational Church edifice in this town was begun last Monday by E. Allen, according to plans furnished by G. Geddes, architect of San Francisco, the contract price being $1950. The spire has already been taken down, and next week the building will be turned around by Curits Baird so as to face the south. A new tower, surmounted by a graceful spire will be built upon the southeast corner, the old clumsy gallery will be removed, additional seats put in the audiennce room, and an infant class room, pastor's study and librarian's room added to the lecture room. When finished the old church will be hardly recognized. It is expected that the work will be completed by the 1st of November.

Shortly after noon on Saturday, the 7th of September, 1872, after a short illness, J. V. Diller, the pioneer merchant of Redwood City, and one of the earliest settlers of San Mateo County as well as one of its most popular residents pased to his eternal rest. On the previous Wednesday evening Mr. Diller had retired to his bed apparently in his usual health. Early the following morning he woke and called for a glass of water, when the attendants at the hatel noticed that he exhibited signs of extreme weakness and nervousness. On Friday morning he grew worse, being delerious, but Saturday morning he again showed indications of revival. This lasted but a short time however, and before noon he began to sink rapidly and within two hours was dead. A native of New Holland, Pennsylvania, Mr. Diller was 54 years of age at the time of his death. While a resident of his native state he married, but before he decided to come West his wife died. Coming to this State shortly after the death of his wife he located at Redwood City in 1853 among its earliest settlers, and opened the first store in the place in a building afterwards known as the "old warehouse." In 1859 he built a brick building, and shortly afterwardds retired from the business. He remained out of business for about 18 months, when he decided to return to active business and the firm of Diller & Cooper was formed. He remained in the new business but a short time when he again decided to abandon mercantile pursuits and sold out to his partner. Deceased was also active in the early political history of the earlier days of the county, and was chairman of the first Board of Supervisors and was a member of the first Board of Trustees of the town. During all of his residence in Redwood City he was recognized as a leader among its enterprising and public spirited citizens, doing much for the advancement of the social and business interests of the city. It was largely due to his liberal spirit that the recently completed boot and shoe factory had been secured for this place, as it was he who donated to the enterprise the property upon which the factory was located, the value of this gift alone at that time being estimated at at least $2500. He had also been a most liberal supporter of the public school of the place making frequent donations toward its improvement and maintenance. At the time of his death, Mr. Diller was possessed of considerable means, owning much property, both in the town and among the adjoining farms.

Evidently the people of the town were more liberal in their support of entertainments intended for the assistance of religious organizations than is the rule at this day. About this time it is stated that a fair and entertainment was given for the benefit of the funds of the Baptist church of this place which netted the snug sum of $677.55. Sit up and look at this, ye people who think you are so liberal if you happen to accidently drop a dollar into the plate when it is passed.

TRANSFERS OF COUNTY REALTY

[Reported for the Times-Gazette by the Abstract of Title Company of San Mateo County.]

Elizabeth J. Pierce to A. M. Woodman, ny 1-2 lot 33, lot 34, blk.64 Moss Beach.

Monntara Realty Development Co. to F. Bischoff, lot 14, blk. 20, Montara.

Same to Lotta B. Schwerin, lots22, 23, block 78, same tract.

Same to Andrew Eckland, lots 1, 2, 3, 4, block 14, Montara.

Andrew Ecklund and wife to Montara Realty Development Company, lot 17, block 21, same tract.

H. J. Reef et al to Tim J. Dinnen, lot 10, block 19, Haneman's Sub.

Same to Guy Fraser, lot 7, blk. 24, same tract.

Same to Gertrude E. Upton, lots 1, 2, block. 23, same tract.

Hensley-Green Co. to Albert E. Hulbert, lots 13, 14, block 7, San Bruno Park.

Hensley Realty Co. to Edwin Follett, lots 25, 26, block 2, San Bruno.

Same to Hannah Coyle, lot 38, bloc 9, same tract.

Same to Kate Barry, lot 14-15, block 8, same tract.

John E. Warner etal to John U. Simmons, portion blk. 19, Eastern Addition to Redwood.

Ocean Shore Land Co tto Madeline Bender, lot 25, block 5, Salada.

Halfmoon Bay Realty Company to Marie Grand., Lot 10, block7, City of Naples.

Jane E. Parker and husband to J. Gilman, lot 85, blk.1, Wellesley Park.

Central Trust Co. to Wm. A. Butterfield, lot 27, blk. 10, Belle Air.

Same to C. F. Gantner, lots 31, 32, blk. 11, Belle Air.

Ocean View Land and Improvement Co. to G. Johnson, portion lots 28, 29, 30, blk. 14, Vista Grande.

Same to Nathan Eilison et al, lot 7, blk. 18, same tract.

Chas. M. Gilligan and wife to Dora Schiller, lots 26, 27, blk. 12, Dumbarton.

Same to B. C. Wallace and wife, lot 12, blk. 10. Prinnceton-by-theSea.

Same to Leland S. Wiese, lot 3, block 14, Miramontes tract.

South S. F. LandandImprovement Co. to Hensley-Green Co., lots 25-26, blk. 4, San Bruno Park.

Chas. Johnson and wife to Henry S. Potter portion lot 27, block 53, Farallone City.

C. B. Smith et al to Mary L. Woods, lot 8, block 53, Moss Beach.

Same to Elizabeth J. Pierce, portionn lot 33, lot 34, block 64, Moss Beach.

MossBeachRealty Co. to Ellen A. Riley, lot 9, block 39, Moss Beach Heights.

Ellenn Noble to Henryy F. Gettings and wife, lot 5, block H, San Mateo Heights.

O. J. Heinemann to Levi W. Grrigg. lot 36, blk. 6, Belle Air.

San Mateo Improvement Co. to F.S. Curtis, lot 19, block K, Hayward Park.

Mary T. Coffin to San Carlos Park Syndicate, lots 11-12 blk. 24. San Carlos Park.

W. T. Woodcock to Brighton Beach Co. lots 26, 27, blk. 4, Brighton Beach.

Ralph C. Brown et al to Luckhardt, lots 20-21 block 4, Burlingame.

Fritz Boehmen to Alma Shelby, lot 16, block 4, School House extension.

Co-operative c Land & Trust Co. to Mary North, lot 19, blk. 2, North Palo Alto.

R. J. Dunphy to Ella F. Morgan, lots 3 to 6, 27 to 30, blk. 3, Millbrae Villa

J. H. Watkinnson 4to Frederick C. Hetschel, lot 10, blk. B, Missioni St. Tract.

Maryy H. Smith to San Carlos Park Sndicate, lots 1-2-3, blk 28 San Carlos

Sarah Taylor and husband to Sarah Winter, portion lot C, blk.10, BurlingameLand Co.

Redwood City Realty Co. to W. C. Kelting, lot 7, blk. 7, Wellesley Park.

Margaret E. Lynch as Administratrix to Burlingame Grove Co., many lots in Burlingame Grove.

W. S. Dunlevy and wife to Burlingame Co. same lotsas above deeded.

Oaks Co. to Rose Stratton, et al, lot 28, block 66, Dumbarton Oaks.

Cal. United Land Association to G. K. Pike, lots 7 and 8, block 10, Ola Vista Beach.

H. O. HEINER, President, Redwood City | R. F. CHILCOTT, Secretary, California

Abstracts of Title to all lands in the County of San Mateo
Turned out promptly and accurately

E. L. TAYLOR
MENLO PARK CAL.
Blacksmithing
Wagonmaking
Horseshoeing
I do only FIRST-CLASS WORK and at fair prices.

NEW LICENSE LAW IS BEING PREPARED

City Council Proposes Many Changes in Ordiance Fixing Occupation Tax Rates.

Although it had been announced that the selection of a site for the location of the new municipal building would be discussed at the meeting of the Council Monday evening, there was no increase in the public attendance at the session, and but little argument was presented in favor of any of the sites. Although each proposed locaction was presented separately and discussion urged by Mayor Merrill, but few were ready to express an opinion. Even the Trustees were reluctant to exress a preference, and it required considerable urging by Chairman Merrill to secure a straw vote, which when finally cast indicated that two of the Trustees favored the old Kindergarden school site, while the present lown lot on Main street, California Square and the property of Mrs. Pescia, offered by H. C. Tuchsen, each received one vote. With a desire to secure some more complete expression of public opinion the question way again laid over.

The only bid submitted for the construction of sidewalks in front of the parks on Mound street was from Geo. Casey, of Menlo Park, who secured the contract at 10¼ cents per square foot.

Ordinance No. 92, fixing the duties of the city electrical and mechanical engineer, was given its final reading and adopted.

The ordinance providing for the formation of the Board of Health was introduced and given its first reading.

An ordinance revising the existing general license tax laws of the city, prepared under the direction of the finance committee, was introduced and given a first reading. The new law includes in its operation a number of occupations not heretofore required to pay a license. As proposed by the new ordinance, which will come up for final action at the next meeting, the quarterly license rates upon the chief occupations affected will be as follows:

Merchants—Monthly receips $500 or less, $1; over $500 and less than $1000, $2; over $1000 and less than $2500, $3; over $2500 anb less than $5000, $4; over $5000 and less than $10000, $5; over $10000, $6.25.

Peddlers or solicitors, $25; express wagons, $5; telephone companies, $15, gas and electric light companies, $15; telegraph companies, $5; banks, $20; building and loan associations, $5; laundries or laundry agencies, $25; insurance agencies, $5; sewing machine agent; $5; piano and organ agents, $10; book agents, or street vendors, 55; bill posters or advertising sign painters, $2.50; messengers, $2.50 garbage wagons, $2.50; automobiles carrying passengers for hire, $5; carriages and hacks carrying passengers, $2.50; moving picture shows, $20; shooting galleries, $10; mediums and fortune tellers, $10; physicians, dentists or attorneys, $1; milk wagons, in addition to inspection fees of board of health, $.

Theaters, $2 each performance; circuses, $50 each performance; patent medicine vendors, $5 per day; austioneers, $2.50 per day.

Livery and feed stables, real estate agents, hotels and restaurants, barber shops and photograph galleries are classed with merchants and will be reuqired to pay licenses under that schedule.

Trustee Hynding urged that the Council should resume consideration of the long pending question of street improvement, which he considered had now been too long delayed. Some effort should be made without unnecessary delay to determine the character of improvement desired, and for this purpose the pavements used in some of the neighboring towns should be investigated. Mr. Hynding also stated that he had recently made another investigation of the oiled macadam streets at Watsonville and was convinced that a street of this character would prove satisfactory in residence districts. He argued that a street of this kind could be constructed at a comparative small cost and would thus not be made an unnecessarily heavy durden on the small property owner. Mayor Merrill urged that the matter should be again submitted to the people and that the property owners on each block should be given an opportunity to express their preference of the praposed pauements. At the same time he believed there should be no further delay, and favored the suggestion for an investigation of results in other places. It was finally decided that the entire Council should devote a day or two next week to an examination of the pavements in cities surrounding the bay.

Christopher Ducker, formerly of Mayfield, and well known in this city, passed away at his home in Palo Alto Tuesday morning, having been in ill health for the past two years. Mr. Ducker was a native of Germany, 68 years of age. He came to California just fifty years ago and for ten years was connected with the Claus Spreckles sugar refinery in San Francisco . Forty years ago he located in Mayfield and established a brewery which he conducted up to three or four years ago, when he sold his business and moved to Palo Alto. He is survived by his wife and two daughters, Mrs. S. N. Vandervoort and Miss Edith Ducker. The funeral will take place to-day at Alta Mesa cem-

Mr. Mehrten of the Bell will not be able to take possession of his new theatre on the 11th, but will give his first performance on the 18th. The delay is caused by the contractor failing to get the building finished on time. Mr. Mehrten is giving a change of pictures daily and on his opening night will introduce some fine musical numbers.

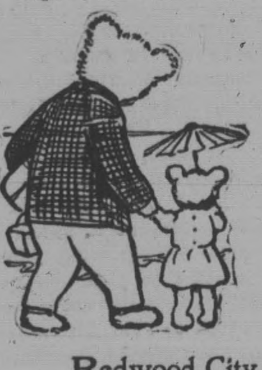

Take a Walk on Broadway

Redwood City may well feel proud of her pretty street. It is a splendid introduction to our visitors.

Let US get acquainted, we will both save and make money

Order Your Groceries at

STAFFORD BROTHERS
GROCERS
OUR PHONE MAIN 84

THE GAS COMPANY ANNOUNCES

We'd rather have many consumers and each one saving and satisfied than a few big ones pleased and many little fellows overlooked.

So, until further notice, we'll sell proper gas-light fixtures ourselves, and let you have them at cost.

We'll install them free of charge, and do it right.

We'll also renew your gas mantles free any time within a year after we first install them.

We don't want you to waste gas with poor fixtures, so we'll inspect your gas lights free from time to time and keep them in proper order.

A satisfied customer makes business better.

We want all our consumers satisfied.

UNITED GAS & ELECTRIC CO.
Telephone Main 21.
Redwood City, Cal.

Mills Located at Tacoma, Wash. | Principal Office, 401 Alaska Commercial Building, S. F.

TACOMA MILL COMPANY
FIRST AND C STREETS
Manufacturers and Dealers In
Pine and Redwood **Lumber**
And all kinds of Building Material
Estimates Given on Mill Work.
EDWIN B. FOX, Resident Manager

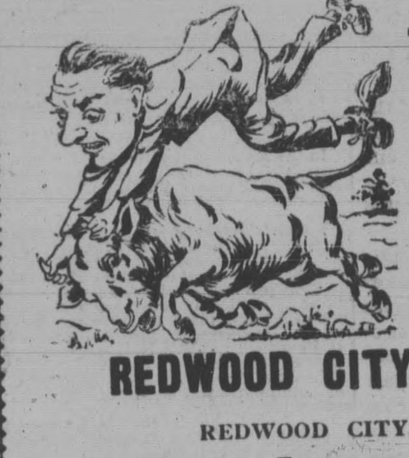

TAKE THE BULL BY THE HORNS

If you are going to build you must buy lumber sooner or later. Why not now when we are able to sell all kinds of lumber, lath, shingles, etc., at very low prices. If you purchase your lumber from us it is sure to be well seasoned and free from any imperfections.

REDWOOD CITY LUMBER CO.
REDWOOD CITY, CALIFORNIA
TELEPHONE MAIN 31

WE HAVE JUST RECEIVED A
New Line of Wicker Furniture
CONSISTING OF
ROCKERS
ARM CHAIRS
SETEES

At the same time look over our New Dreams in the latest style in Extension tables with chairs to match in Early English and Fumed Dark or Light at REASONABLE PRICES.

McKIBBEN-BEAL FURNITURE CO.
PALO ALTO

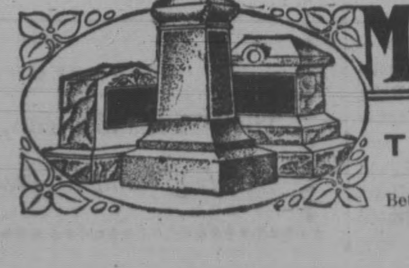

MONUMENTS
Manufactured and Imported by
THOMAS MAINO
1430-32 VALENCIA ST.,
Bet. 25th and 26th. San Francisco

Times-Gazette

SUBSCRIPTION RATES:

In Advance, per year........................$2 50
At End of Year.................................. 3 00
Six Months—In Advance..................... 1 25

Saturday, June 11, 1910.

CITY OFFICIAL PAPER

D. E. O'KEEFE, Editor and Proprietor

The Halfmoon Bay Review is rapidly extending its influence ad usefulness on the coastside. For some time past it has been issuing an edition for Granada, and it now announces a similar edition for Moutara and Farallone.

Every resident of Redwood City should make it a special aim to put his premises in the most presentable condition for the Fourth of July. The city will be crowded with visitors on that day, and we can't afford to allow them to leave with a bad impression.

What Makes a Town?

The editor of a Nebraska paper asks "What makes a town."

Well, what makes a town any-way? Is it the wealth evidenced by fine houses and magnificent store buildings? These may attest the thrift and stability of certain people, but they offer no great inducement to the commercial or moral progress Is it the spirit of good order and law observance These are a factor only. The sleepiest old hamlet may have this spirit in rank abundance. Is it the schools and churches? May they ever increase, but they don't make a town—they only culture it. Is it the geographical location, the character of the surrounding country, the shipping facilities, or the natural advantages? None of these are absolute essentials.

Then what is it that makes a town anyway? Just one thing—the unity of the people, the existence of a common bond which causes business and social enemies to put aside all differences when it comes to boosting a town. No town ever made substantial progress without the get-together spirit unamiously adopted. This has rejuvinated old hulks of towns that were yawning their way into endless sleep. It has infused new blood into the heart of commercial life and made thriving cities of the most paralytic villages Natural advantages count for much and real prosperity cannot be built upon shifting sand, but any town with half a chance can be made to grow and thrive when its citizens join with one accord in the boosting program.

SOUTHERN MAN GAINS STREGTH

Campaign of Frank H. Mouser Proves Winning Feature of State Fight.

Frank H. Mouser, the sandidate for secretary of state, was in Redwood Citylast Monday and having secured signatures to his nominating petition in a short time filed the same with the county clerk. He was the first state and county candidate to file his petition. It now appears to be clear sailing for Mr. Mouser. He is certain to be the next secretary of state.

"I am gaining strength evedy day and confidently believe I will be the successful candidate for Secretary of State."

Thus spoke Frank H. Mouser.

Mr. Mouser is meeting with a most hearty reception in this city and as it appears everywhere, he is considerably in the lead over his opponents. During his stay here the popular candidate mixed among the prominent Republican voters and met the citizens personally.

Mr. Mouser has the backing of the influential peopleof Los Angeles and southern California in general, and he is making hosts of friends during his preseent canvass in this section of the State.

Of strikingg personality and wonderful magnetism. Mr. Mouser makes friends with whomsoever he comes across and it is a pleasure to meet him face to face. There qualities ies make him a most important factor in the campaign and the other aspirants for the office he seeks have an almost formidible barrier placed in their way.

Uncerhill Property Sold.

The two pieces of property in this city belonging to the A. Underhill estate were sold in JudgeBuck's court Thursday, the judge acting as auctioneer. The lot on Broadway having a frontage of 30 feet was the first to be offered. George Underhill's bid of $3150 was raised ten per cent by Mrs. Carrie Hatch and from that amount the bidding became spirited between the latter and George Underhill. Finally the property was knocked down to the latter for $4,-050. The price is considered a fair value for the lot with the improvements. The lot on Heller street was sold to Mrs. Carrie Hatch for $2300. Mr. Steele of Pescadero bid up to $2250 for the property and then stopped. The sales were confirmed by the court.

This evening the Redwood City band will give the people of this vicinity a reception concert. The band is now under the leadership of Mr. Carl Reitz, a prominent musician of San Francisco. Mr. Reitz expects to give a series of concerts in the near future. One of the features of the concert tonight will be a flugel horn solo by Mr. Reitz who performed on that instrument in the famous Gilmore's Band.

IRISH PEOPLE TO CELEBRATE

Local Celtic Residents Prepare for a Great Reunion.

The committee in charge of the great Reunion of the Irish residents of Santa Clara and San Mateo Counties report that they have all plans well under way. That this event which is to be held onSunday, June 26th, 1910 at Blackberry Farm will be without doubt the biggest and finest ever held in this valley. Arrangements have been made with the Interurban Railroad Company for special cars from Palo Alto, Mayfield and Los Altos for that day. Mr. Johnn O'Farrell of Fair Oaks, in San Mateocounty has charge of affairs in that vicinity. He will sell tickets to Blackberry Farm at a special rate covering everything. Conveyances are to be provided to take the residents of Menlo Park, Fair Oaks and that neighborhood to Palo Alto where they can board the special cars for Blackberry Farm. Mr. O'Farrell is very anxious to have a large nnumber of people present from Menlo Park,Fair Oaks, Redwood City and Palo Alto, Mayfield and Mt. View. A great time is promised at the Park. The finest barbecued meats will be served, and dancing and games of all kinds will pass the pleasant hours away. San Jose, Santa Clara, Gilroy and other places will send a large number of people.

Several dancers and athletes from San Francisco and Oakland will be present, and a big time is promised all who attend. The last two reunions were well attended and everybody had a fine time. Blackberry Farm is located at Monte Vista Station on the Interurban Railroad. It is an ideal spot for a reunion. Mr. O'Farrell is working hard and hopes his efforts will be rewarded by a large number of the people of San Mateo County and from the North end of Santa Clara County making the trip to Blackberry Farm on Sunday, June 26th, The proceeds of the affair go to help defray the expenses of Hibernian Convention to be held in San Jose in August of this year. All friends of the Irish people are invited to attend.

The cases of Thomas W. Forsythe against Mrs. Josephine Phelps and R. A. French against Mrs. Phelps that have been pending before the Superior Court for a long time were tried this week and submitted to the court on briefs. Forsythe seeks to recover the sum of $30,000 on commissions on the alleged sale of certain lands at San Carlos. French wants the return of $5000 paid Mrs. Phelps as an option for the sale of property at San Carlos. Ross & Ross are the attorneys for Mrs. Phelps.

NEW TO-DAY.

For Sale—New house of five rooms with bath and large basement; good lot; on Maple street, half block from Stambaugh. Inquire of C. J. BETTIN, Redwood City. 6-11-1m*

Lost, Strayed or Stolen—A bay mare; weight about 1050 pounds; had on halter; scar across the nose; rope cut on both hind feet, the right being larger. Liberal reward for any information leading to recovery of the same. Address all communications to A. A. LaRoux, San Bruno, Cal. 6-11

Lost—Note book; W. W. Montrgue & Co. on cover. It has no value to finder. Reward for return to this office. 6-4

For Sale—A No. 9 Miller Gem Stove, almost new. Apply at this office. 6-4

For Sale—Lot 50 x 150 in Menlo Grove Menlo Park. Will be sold cheap. Address Box 54. 6-4

Wanted—A fresh milch cow. Apply at this office. 5-28

For Sale A lady's phaeton, in good order; will be sold cheap. Apply at this office. 5-7

For Sale—A large number of Loganberry cuttings, the best varieties. Apply to William Hedge, Arguello street, Redwood City. 4-30

Any one wishsng to buy Chrysanthemum Plants, good varieties and good plants, call at Mr. Harry Dick's, Domingo Tract. Menlo Park. 5-7

In the Superior Court of the County of San Mateo, State of California.

[Probate]

In the matter of the estate of Lydia Dearborn, also known as Mrs. N. H. Dearborn, and Mrs N. H. Darborn, deceased.

Notice of time appointed for probate of will.

Notice is hereby given that Thursday, the 30th day of June, A. D. 1910, at 10 o'clock A. M. of that day, and the Court Room of said Court, at the Odd Fellows Building, in Redwood City, in the County of San Mateo, State of California, have been appointed as the time and place for proving the will of said Lydia Dearborn, also known as Mrs. N. H. Dearborn and Mrs N. H Darborn, deceased, and for hearing the application of William B Hartley for the issuance to him of letters of administration with the will annexed thereon.

JOS. H. NASH, Clerk,
[Seal] By A. L. Lowe, Deputy Clerk.
Dated June 10th, 1910.
Henry Ward Brown, attorney for petitioner.
[Endorsed] Filed June 10 1910.
JOS. H. NASH, Clerk,
By A. L. Lowe, Deputy Clerk.
6-11-3

Knights Will Gather Here.

Extensive preparations are being made for the reception of the Knights of Columbus who will hold their annual pilgrimage at Redwood City Sunday, the 19th instant. Large delegations of knights from San Francisco and the various towns of San Mateo County will attend. Solemn high mass will be celebrated at Mount Carmel church at 10:30 o'clock, and the Rev. Father C. Myers of St. Patrick's seminary will preach the sermon. After mass luncheon will be served in Dingee Park. After luncheon there will be a program of games followed by a game of ball between the Redwoods and Franklins of San Francisco. The Redwood City concert band has been engaged for the occasion.

The Presbytery of San Francisco has been granted permission by the Superior Court to mortgage lots in Salada Beach for $750 to erect a church, property in Granada for $750 for the same purpose and lots in Moss Beach for $750, also for an edifice.

Several Traps and Carriages for sale: good as new. Also one double carriage harness, never used.
6-11 C. JOSSELYN, Woodside.

Washing and Ironing neatly done; prices reasonable. Also plain sewing. Mrs. A. Allen, 207 Chestnut St. 5-7-1m*

For Sale—Broilers and friers, chickens. May be had at reasonable rates. Apply to C. H. Hoff, Redwood City, Dumbarton Poultry Yards. 5-21-1m*

For Sale—Good milch cow for $45.00. Thoroughbred White Leghorn laying henls, $1.00 each. Horse, $15.00. Three incubators, $15.00 Ranch of 100 acres to lease for $350.00 a year. Apply at Marchand's Ranch, on the West Union Road. 5-14

Eggs for Hatching—Buff Orpingtons [Sullivan Strain] $1.00 for 15. White Plymouth Rocks. $1.00 for 15. Incubator lots, write for prices. ED. H. GREEDEY, R. F. D. No 1, Reewood City 4-2-2m

For Rent—Store building on County Road, Menlo Park. Apply at this office for particulars. 5-14

For Sale—Binder. Apgly to H. P. Kreiss, Bay View Farm, west Union Road. 5-29-1m*

H. O. HEINER

Candidate for
Republican Nomination
FOR
COUNTY RECORDER

Primary Election, August 16th, 1910

FOR ASSESSOR
SAN MATEO COUNTY
C. D. HAYWARD
Incumbent,
CANDIDATE FOR
REPUELICAN NOMINATION

C. L. McCRACKEN
Incumbent
CANDIDATE FOR
REPUBLICAN NOMINATION
Tax Collector San Mateo County.

W. H. UNDERHILL
Incumbent
CANDIDATE FOR
Republican Nomination
Auditor San Mateo County.

FIELDON W. WAGGONER
Candidate for
REPUBLICAN NOMINATION
COUNTY SURVEYOR
Primary Election August 16th

BASE BALL
—AT—
San Mateo
SUNDAY
June 12th, 1910

The local boys will travel to San Mateo Sunday to give the San Mateo team their return game

Talking About Money
WHY NOT
Deposit Your Savings With Us
: : We Pay 4% On Savings
San Mateo County Savings Bank
Corner Main and Broadway
REDWOOD CITY CALIFORNIA
The Oldest and Strongest Savings Bank in the county
L. P. BEHRENS, Prest. F. K. TOWNE, Cashier

NOW IS THE TIME
TO TAKE
Spring Sarsaparilla
Composed of the best alterative and Blood Purifiers
A useful remedy in cases of scrofulous affections, skin diseases and other depraved conditions of health.
Purifies the blood and stimulates digestion.
GET IT AT
RYAN'S
Rexall Drug Store
MAIN STREET, REDWOOD CITY

SAFE DEPOSIT BOXES
FOR RENT
At $4.00 per year, a little over 1c a day. Can you afford to be without this protection for your valuables? We would be pleased to show you our Safe Deposit Vault and the privacy which our booths give our patrons.
Redwood City Commercial Bank

Have You a Savings Account?
Dont forget when when you are ready to open a Savings account that we are the pioneer bank in San Mateo County who paid 4 per cent to its depositors.
The Savings & Trust Co.
OF SAN MATEO COUNTY

BANK BUILDING, Corner Broadway and Washington Street
REDWOOD CITY, CAL.
J. H. McKIE, Sec'y and Manager
L. B. THOMAS, Cashier

Beautiful Braided Parasol
GIVEN AWAY
—FREE—
Just received from New York a line of beatiful Braided Princess Dresses, white, pink, old rose, lavender, blue, etc. A Parrsol given away with each suit. From $3.00 up
G. OSTRANDER & CO.
PALO ALTO
P. S.—Next week a sale of 25c and 35c Jabots for 15c each.

Hair Brushes
A Good Hair Brush is Cheaper at a Fair Price than a poor one at a low price. Let Us Show You
12 A St.
A. D. Walsh Co
PIONEER DRUG STORE.

SEMI-ANNUAL
Clearance Sale
The Greatest Opportunity Ever Presented
IN REDWOOD CITY AND VICINITY
IS NOW OFFERED AT
MARCUS' DEPARTMENT STORE
Opposite Postoffice, Redwood City

Our Summer sales have left us with a large number of broken lines in every department. These goods are all in perfect condition and this season's styles, but the assortment is not complete. We must clear our store of these odds and ends within the next two weeks, and to do this have decided to make **reductions of from 25 to 50 per cent.** This big cutting of prices will affect every department of our big store. At the prices we have put upon these good they must move quick, so **come in early** and get the first pick of these splendid bargains.

It is not possible to mention more than a very few of the opportunities we are offering in this space, but to get an idea of the price cutting

Look at a Few of the Bargains

Best Grade of Apron Gingham........Sale price, 8 1-3 cts a yard
German Calicoes, many patterns to choose from........Sale price 6½c a yard
Dress Ginghams, in large varieties, worth 15c........Sale price 10c a yard
Poplin and Shantung, regular price 35c a yard........Sale price 19c a yard
All Linen for dresses and suitings, regular 35c........Sale price 22c a yard
Dress Silks, a large assortment, cheap at 50c........Sale price 35c a yard
Woolen Dress Goods, some to close out........Sale price 32c a yard
72x90 Sheets, extra heavy........Sale price 47 cents
Exta Heavy Lock Towels, regular 10c each........Sale pr,ce 70c a dozen
Men's Overshirts, for work or dress........Sale price 43c each
Men's Balbriggan Underwear........Sale price, the Suit 75c
Men's Suspenders, good and strong........Sale price 15c pair
100 dozen Men's Tan and Black Guaranteed Socks a good bargain at 25c........Sale price 10c a pair

Sale Commences Saturday, June 11th
—AT—
MARCUS' DEPARTMENT STORE
The Store Where Most People Trade

SAVE MONEY
TRADE MARK CCC REG. U.S. PAT. OFF.
USE DRY CLEANER
Cleans Clothing, Silks, Laces, Gloves, Finest Fabrics, Carpets and Rugs
Contains no acids or other injurius ingredients.
PHONE, MAIN 81 HULL BROS., Inc. REDWOOD CITY

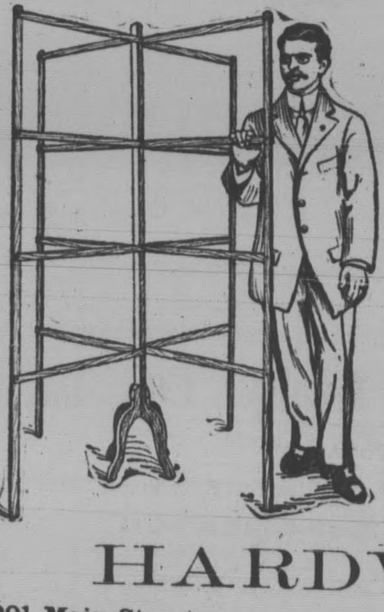

Our Happy Home
CLOTHES DRYER
Something New
And can be had for the sum of $1.00
FOR SALE AT
HULL BROS.
HARDWARE
201 Main Street Phone, Main 81

Frazer & Company
Our Great Summer Clearance Sale Continued
MEN'S DEPARTMENT
At our men's store the sale of every suit in the store continues at a Reduction of twenty-five per cent. The stock consists mainly of Hart, Schaffner & Marx and Kuppenheimer makes.
TAILORING DEPARTMENT
Althoug College has closed, yet we are busy in this department. A genuine reduction of 20 per cent for suits to order is being appreciated. We stand prepared to accept orders for delivery within two weeks from date of order. We can not guarantee an earlier delivery than this.
The Latest Styles in Men's Furnishings
Are always to be found at our store. You are welcome to drop in any time just to look around. You'll often find the very article you want—and at the price you want to pay for it.
Palo Alto, Cal.

Times-Gazette Supplement

REDWOOD CITY, CALIFORNIA, SATURDAY, JUNE 11, 1910. ESTABLISHED 1859.

DELINQUENT TAX LIST

OF THE

County of San Mateo

State of California

FOR THE

FISCAL YEAR 1909-1910

Tax Sale to commence at 10 a.m., Monday, June 27th, 1910

C. L. McCRACKEN, Tax Collector.

FIRST TOWNSHIP

Bradley, Ann, lot 4, blk. 178, Abbey Hmd. assoc. Tax 1.95; delinquency .25; costs .50; total ... $ 2.70

Brandt, Ernest, S. 40 of lot 4, blk. 4, Abbey Hmd. Assoc. Tax 1.95; delinquency .25; costs .50; total ... 2.70

Deering, F. C., N. 135 feet of lot 1, blk. 49, Abbey Hmd. Assoc. Tax 1.95 delinquency .25; costs .50; total ... 2.70

Elwell, Frank, D., lot 9, blk. 164, Abbey Hmd. Assoc. Tax 1.95; delinqency .25; costs .50; total ... 2.70

Eikerenkotter, J. C., lots 3-4, blk. 206, Abbey Hmd. Assoc. Tax 1.45; delinquency .07; costs .50; total ... 2.02

Heyman, Jacob Co., lot 1, blk. 72, Abbey Hmd. Assoc. Tax 1.95; delinquency .25; costs .50; total ... 2.70

Jensen, Anna M., S. 35 feet of lot 7; N. 15 feet of lot 8, blk. 22, Abbey Hmd. Assoc. Tax 1.00; delinquency .13; costs .50; total ... 1.63

Graziona, Jas., lots 35-36, blk. 23, Abbey Hmd. assoc., as per diagram. Tax 1.00; delinquency .13; costs .50; total ... 1.63

Japanese Benev. Society of Cal., lots 1 to 4, blk. 74, Abbey Hmd. Assoc. Tax 7.80; delinquency .98; costs .50; total ... 9.28

Levy, Mrs. Chas., lot 1, blk. 178. Abbey Hmd. Assoc. Tax 1.95; delinlinquency .25; costs .50; total ... 2.70

Micheletti, Angelo, lots 7 to 10, blk. 37, Abbey Hmd. assoc. Tax 13.65; delinquency 1.71; costs .50 total ... 15.86

McGovern, Rose, lot 5, blk. 69, Abbey Hmd. Assoc. Tax 1.95; delinquency .25; costs .50; total ... 2.70

Nichols, A. J. Z. lot 5, blk. 1, Abbey Hmd. Assoc. Tax 1.95; delinquency .25; costs .50; total ... 2.70

Simon, M. M., lot 4, blk. 49, Abbey Hmd. Assoc. Tax .95; delinquency .05; costs .50; total ... 1.50

Selmi, Angelo, et al, lots 6 to 16-24 to 34, blk. 23, Abbey Hmd. Assoc. As per diagram. And personal property. Tax 10.35; delinquency 1.59; costs 1.00; total ... 12.94

Van de Mark, Geo. F., S. 109 feet of lot 7, blk. 12, Abbey Hmd. Assoc. Tax 1.95; delinquency .25; costs .50; total ... 2.70

Weber, T. H., lot 7, blk. 167, Abbey Hmd. Assoc. Tax 1.95; delinquency .25; costs .50; total ... 2.70

Herman, John, Mtg. int. in lot 1, blk. 68, Abbey Hmd. Assoc. Property of Caspar & Carl Wollab. Tax 7.80; delinquency .98; costs .50 ... 9.28

Andreggen, Theo., lots 1 to 5, blk. 1, $75 lot Hmd. Tax 11.70; delinquency 1.46; costs .50; total ... 13.60

Burke, Albert J., lot 10, blk. 18, $75 lot Hmd. Tax .40; delinquency .05; costs .50; total ... .95

Gianni, D. & Foy, John, lots 1-2-3, blk. 13, $75 lot Hmd. Tax 4.10; delinquency .51; costs .50; total ... 5.11

Hallor, Ellis, lots 44 to 48, blk. 1, $75 lot Hmd. Tax 1.95; delinquency .25; costs .50; total ... 2.70

Sawyer, JennieL., lots 32-33, blk. 14, $75 lot Hmd. Tax .80; delinquency .10; costs .50; total ... 1.40

Weir, Kate, lot 20, blk. 18, $75 Hmd. Tax .20; delinquency .01; costs .50; total ... .71

Waters, G. A. lots 1 and 2, blk. 3, $75 lot Hmd. Tax .80; delinquency .10; costs .50; total ... 1.40

Sweeney, Jas. P., lots 30 to 36, blk. 34, Boulevard Park. Tax 3.90; delinquency .49; costs .50; total ... 4.89

Schwartz, Phillip, et al, lot 5, blk. 14, School House Hmd. Assoc. Tax 1.45; delinquency .07; cost .50; total ... 2.02

Hahn, Fritz, lots 50, 51, 53, 54, N. 60x120 ft. of lot 52, blk. 9, School House Extension Hmd. Tax 53.60; delinquency 2.68; costs .50; total ... 56.78

Maloney, Mat J., lot 50, blk. 6, Garden Valley Hmd. Tax 2.95; delinquency .37; costs .50; total ... 3.82

Scamaglia, Kate, lot 75, blk. 8, Garden Valley Hmd. Tax 3.40; delinquency .17; costs .50; total ... 4.07

Fritch, Marg, et al, lot 41, blk 4, Castle Tract Hmd. Tax 2.90; delinquency .36; costs .50; total ... 3.76

Keister, Chas. C., east 1-2 of lot C, blk. 1, Castle Tract Hmd. Tax 5.35; delinquency .67; costs .50; total ... 6.52

Thornton, R. S., west 1-2 of lot C, blk. 1, Castle Tract Hmd. Tax .70 delinquency .04; costs .50; total ... 1.24

Joost, Martin B., mtg. int. in lot 41, Villa Hmd. Assoc. Property of Marion Thrasher. Tax 7.80; delinquency .98; costs .50; total ... 9.28

Kennedy, J., lot 4, blk. 2, Union Park Tract. Tax 5.85; delinquency .74; costs .50; total ... 7.09

Kennedy, John, et al, lot 5, blk. 2, Union Park Tract. Tax 2.95; delinquency .37; costs .50; total ... 3.82

McMullen, J. C. and R. J., lots 2 to 6, 12 to 28, 30, 32 to 52, blk. 20; lots 2, 4, 11 to 47, blk. 21; lots 3 to 6, 10 to 52 blk. 22; lots 3 to 6, 7, 9 to 48 52, 53, 54, blk. 23; lots 2, 5 to 27, blk. 24. Union Park Tract. Tax 292.50; delinquency 36.56; costs 2.50; total ... 331.56

O'Rrien, Annie, lot 3, blk. 1, Union Park Tract. Tax .70; delinquency .04; costs .50; total ... 1.24

Peterson, Nels S., lot 14, blk. 20, Union Park Tract. Tax 1.45; delinquency .19; costs .50; total ... 2.14

Ryan, Wm., lots 1, 2, 16, blk. 2, Union Park Tract. Tax 6.80; delinquency .85; costs .50; total ... 8.15

Sayre, M. E., lots 6, 7, 8, blk 21, Union Park Tract. Tax 4.40; delinquency .55; costs .50; total ... 5.45

Scramaglia, Kate, lot 16, blk 17, Union Park Tract. Tax 2.65; delinquency .13; costs .50; total ... 3.28

Unknown owners, lot 53, blk 20; lot 3, blk. 24, Union Park Tract. Tax 2.90; delinquency .37; costs 1.00; total ... 4.27

Van Den Bergh, Albert, east 1-2 of lot 12, block 2, Union Park Tract. Tax 1.95; delinquency .25; cost .50; total ... 2.70

Whelan, Mary, lot 13, blk. 38, Union Park Tract. Tax 1.70; delinquency .09; costs .50; total ... 2.20

Berendes, Chas J., lot 11, blk. 1, Vista Grande Tract. Tax 5.35; delinquency .67; costs .50; total ... 6.52

Blomquist, O. W. and Janson, E. J., lot 27, blk 20, Vista Grande Tract. Tax 3.40; delinquency .43; costs .50; total ... 4.33

Hatzky, Lizzie, lots 25 and 26, blk. 4, Vista Grande Tract. Tax 4.90; delinquency .61; costs .50; total ... 6.01

Koetelman, Bertha, Lots 11 to 14, blk. 28, Vista Grande Tract. Tax 5.85; delinquency .74; costs .50; total ... 7.09

Dunn, Mary E., mtg. int. in lots 47 and 48, blk. 6, Hillcrest. Property of Reuben R. and R. R. Castle. Tax 7.80; delinquency .98; costs .50; total ... 7.28

Gustavson, H., lot 30, blk. 15, Hillcrest. Tax 1.45; delinquency .19; costs .50; total ... 2.14

Hanson, Peter, lot 20, blk. 13, Hillcrest. Tax 1.45; delinquency .19; costs .50; total ... 2.14

Johnson, Wilhelmina H., mtg. int. in lot 8, blk. 1, Hillcrest. Property of Otto C. Johnson. Tax 9.75; delinquency 1.22; costs .50; total ... 11.47

Caviglia, Paul and Vadone G., lots 2 and 3, blk. A, Mission Street Tract. Tax 2.95; delinquency .37; costs .50; total ... 3.82

Canavan, Cassie M., lots 376 and 377; south 30 ft. of 375, Mission St. Exten. Hmd. Tax 18.05; delinquency .90; costs .50; total ... 19.45

Canavan, P. F., lot 374; north 10 ft. of lot 375, Mission St. Exten. Hmd. Tax 1.20; delinquency .06; costs .50; total ... 1.76

Aftergut, Sam Co., mtg. int. in lots 388 and 25x70 ft. of lots 385-380, Mission St. Exten. Hmd. Property of Ellen H. Thompson. Tax 3.90; delinquency .20; costs .50; total ... 4.60

Jerome, Mary, lot 5, blk. 2, Concordia Hmd. Tax .95; delinquency .05; costs .50; total ... 1.50

Kennedy, W. T., lot 9, blk. 2, Concordia Hmd. Tax 1.95; delinquency .25; costs .50; total ... 2.70

Roundy, Sally A., lot 11, blk. 2, Concordia Hmd. Tax 1.95; delinquency .25; costs .50; total ... 2.70

Strong, Florence, lot 7, blk. 2, Concordia Hmd. Tax 1.95; delinquency .25; costs .50; total ... 2.70

Unknown owners, lots 3, 45, 46, blk. 5, Concordia Land Co. Tax 1.45; delinquency .07; costs .50; total ... 2.02

Coryell, J. B., lot 14, southeast 1-3 of lot 13, blk. 4; lots 1 and 2; east 1-2 of lot 3, blk. 2, Sunnyvale Hmd. Tax 8.25; delinquency 1.03; costs 1.00; total ... 10.28

Maier, Geo., lot 1, blk. 4, Sunnyvale Hmd. Tax .85; delinquency .11; costs .50; total ... 1.46

Manila Hemp & Cordage Co., S. E. 1-3 lot 3; lot 2, blk. 4, Sunnyvale Hmd. Tax 2.05; delinquency .26; costs .50; total ... 2.81

Brierson, Cornelius, lots 153, 154, 155, Visitacion Valley Hmd. Tax 2.45; delinquency .12; costs .50; total ... 3.07

Hoen, Mrs. Berthold, lot 135, Visitacion Valley Hmd. Tax 1.65; delinquency .21; costs .50; total ... 2.36

Chadwick, Geo., sub. 54, Millbrae Villa Tract. Tax 7.30; delinquency .91; costs .50; total ... 8.71

Waldron, W. B., mtg. int. in lots 21, 22, 27, blk. A; lots 4, 6 to 24, re-sub. lot 1, blk. D; all of blks. 2, 3, 4, H, J, L, N, P, R, Millbrae Villa Tract. Property of R. J. Dunphy. Tax 18.20; delinquency 2.28; costs 1.50; total ... 21.98

Bridge, Henry S., trustee-mtg. int. in lots 21, 22, 27, blk. A; lots 4, 6 to 24, re-sub. lot 1, blk. D; all of blks. 2, 3, 4, H, J, L, N, P, R, Millbrae Villa Tract. Property of R. J. Dunphy. Tax 12.75; delinquency 1.60; cost 1.50; total ... 15.85

Gardelia, Lawrence, lots 9 and 10, blk. B, Millbrae Villa Tract. Tax 2.75; delinquency .35; costs .50; total ... 3.60

Wolfe, C. N., mtg. int. in lot N, blk. 23, Millbrae Villa Tract. Property of Robert Kleinert. Tax 4.10; delinquency .51; costs .50; total ... 5.11

Thompson, Chas., lots 1, 2, 3, blk. 17, Millbrae Villa Tract. Tax 4.10; delinquency .51; costs .50; total ... 5.11

Deutsch, Geo. F., lot 7, blk. 20, Lomita Park. Tax 5.45; delinquency .69; costs .50; total ... 6.64

Field, L. M., lot 3, blk. 1, Lomita Park. Tax 2.75; delinquency .35; costs .50; total ... 3.60

Fall, Geo. S., lot 1, blk. 8, Lomita Park. Tax 1.35; delinquency 07; costs .50; total ... 1.96

Hansen, C. M., lot 3, blk. 6, Lomita Park. Tax 1.80; delinquency .23; costs .50; total ... 2.53

Klung Otto J. F., lot 6, blk. 19, Lomita Park Tract. Tax 2.75; delinquency .35; costs .50; total ... 3.60

Lorensen, Ida, lot 10, blk. 8, Lomita Park. Tax 2.75; delinquency .35; costs .50; total ... 3.60

Smith, Ella L., lot 9, blk. 15, Lomita Park. Tax 2.75; delinquency .35; costs .50; total ... 3.60

Griffin, Harry, lot 1, blk. 21, Belle Air Park. Tax 1.10; delinquency .14; costs .50; total ... 1.74

La Rue, Bert, lot 12, blk. 11; lot 8, blk. 13, Belle Air Park. Tax 2.20; delinquency .28; costs 1.00; total ... 3.48

Martini, Carl, lot 15, blk. 28, Belle Air Park. Tax 1.10; delinquency .14; costs .50; total ... 1.74

Machem, K. J., lots 51-52, blk. 16, Belle Air Park. Tax 2.20; delinquency .28; costs .50; total ... 2.98

Newman, Arthur L., lot 13, blk. 10, Belle Air Park. Tax 1.10; delinquency .14; costs .50; total ... 1.74

Orcutt, Chas. R., lot 39, blk. 5, Belle Air Park. Tax 1.10; delinquency .14; costs .50; total ... 1.74

Silva, Fred, lot 33, blk. 3, Belle Air Park. Tax 1.10; delinquency .14; costs .50; total ... 1.74

Vallergo, Lewis, lot 39, blk. 28, Belle Air Park. Tax .55; delinquency .03; costs 50; total ... 1.08

Silva, Amelia D, lot 5, blk. D, Millbrae Park. Tax .45; delinquency .02; costs .50; total ... .97

Stumpf, Peter B, mtg. int. in lot 20, blk 27, Easton add. Burlingame. Property of Martha A. Atkinson. Tax 7.85; delinquency .99; costs .50; total ... 9.34

Anderson, H. S., lot 13, blk. 8, Easton Add. to Burlingame. Tax 19.05; delinquency 2.39; costs .50; total ... 21.94

Bain, Edith M., lot 4, blk. 31, Easton Add to Burlingame. Tax 4.50; delinquency .56; costs .50; total ... 5.56

Clampett, F. W., lot 5, blk. 34, Easton Add to Burlingame. Tax 4.50; delinquency .56; costs .50; total ... 5.56

Costella, Alice M., lot 24, blk 36, Easton Add to Burlingame. Tax 4.50; delinquency .56; costs .50; total ... 5.56

Clark, Archer B and Maude M., lot 23, blk. 42, Easton Add Burlingame. Tax 4.50; delinquency .56; costs .50; total ... 5.56

Fliegner, L. W., mtg. int. in lot 9, blk. 40, Easton Add to Burlingame. Property of W. S. Davidson. Tax 22.40; delinquency 2.80; costs .50; total ... 25.70

Fabian, B. W., lot 11, blk. 6, Easton Add. to Burlingame. Tax 1.10; delinquency .06; cost .50; total ... 1.66

Gardner, J. Endicott, lots 8-9, blk. 17, Easton Add. to Burlingame. Tax 4.45; delinquency .56; costs .50; total ... 5.51

Miller, C. McVicker, lots 13-12, blk. 12, Easton Add to Burlingame. Tax 4.50; delinquency .56; costs .50; total ... 5.56

Mock, Anna and Jones, Ed, lot 2, blk. 29, Easton Add to Burlingame. Tax 4.50; delinquency .56; costs, .50; total ... 5.56

Sandberg, Nicholas, lot 8, blk. 1, Easton Add. to Burlingame. Tax 1.10; delinquency .06; costs .50; total ... 1.66

Lewis, Mrs. Lydia, lot 51, blk. 3, Marina Vista Park. Tax .90; delinquency .11; costs .50; total ... 1.51

McClellan, H. M., lots 43, 46, Marino Vista Park. Tax 1.80; delinquency .23; costs .50; total ... 2.53

Smith, R. H., lots 1 to 33, blk. 1; lots 1 to 62, blk. 2; lots 1 to 28, 31 to 60, blk. 3; lots 1 to 68, blk. 4; lots 1 to 38, blk. 5, Huntington Park. Tax 196.15; delinquency 9.81; costs 2.50; total ... 208.46

Smith, Robt H., mtg. int. in lots 29-30, block 3, Huntington Park. Property of Carl Mueldner. Tax 6.65; delinquency .84; costs .50; total ... 7.99

Cawley, Jas., lots 19, 20, 21, blk. 3, Salada Beach. Tax 2.90; delinquency .15; costs .50; total ... 3.55

Steele, Mary I., mtg int. in lot 7, blk 8, Salada Beach. Property of Geo. A. Dennison. Tax 24.75; delinquency 3.10; cost .50; total ... 28.35

Kellogg, Georgia P., lot 14, blk. 17, Salada Beach. Tax .85; delinquency .11; costs .50; total ... 1.46

Leigh, Alice J, lots 28, 29, 36, 37, blk. 14, Salada Beach. Tax 1.65; delinquency .08; costs .50; total ... 2.23

Marsh, J. W., lot 9 blk. 8, Salada Beach. Tax 1.65; delinquency .21; costs .50; total ... 2.36

Meyers, Harriet, lots 34-35, blk. 2, Salada Beach. Tax 1.65; delinquency 21; costs .50; total ... 2.36

Paulson, Chas., lot 25, blk. 2, Salada Beach. Tax .85; delinquency .11; costs .50; total ... 1.46

Wise, Mina, lot 27, blk. 5, Salada Beach. Tax .85; delinquency .11; costs .50; total ... 1.46

Wise, John, lot 28, blk. 5, Salada Beach. Tax .85; delinquency .11; costs .50; ... 1.46

White, Henry L., lots 17-22, blk 3, Salada Beach. Tax 1.65; delinquency .21; costs .50; total ... 2.36

Bourne, Henrietta J., lot 6, blk. 19, Brighton Beach. Tax 1.25; delinquency .16; costs .50; total ... 1.91

Forsythe, Alice C., lots 3-20, blk. 24, Brighton Beach. Tax 2.45; delinquency .31; costs .50; total ... 3.26

Goedje, Harry A., lot 4, blk 24, Brighton Beach. Tax 1.25; delinquency .16; costs .50; total ... 1.91

Goedje, Etna V., lot 5, blk 24, Brighton Beach. Tax 1.25; delinquency .16; costs .50; total ... 1.91

Goedje, Christina M., lot 31, blk. 25, Brighton Beach. Tax 1.25; delinquency .16; costs .50; total ... 1.91

Renton, Arthur H. F., lot 24, blk. 24, Brighton Beach. Tax 1.25; delinquency .16; costs .50; total ... 3.20

Brighton Beach Dev. Co., lots 1 to 15, 17 to 25, 27, to 38, blk. 13; lots 1 to 9, 11 to 26, 28 to 31, blk. 14; lots 1 to 13, 15, 16, 17, 23, 24, 26 to 29, blk. 15; lots 1 to 13, 16 to 30, blk 17; lots 1 to 9, 11 to 19, 21 to 30, blk 18; lots 1 to 5, 7 to 14, blk 19; lots 1, 2, 3, 5 to 24, 26 to 30, blk 23; lots 1, 2, 6 to 19, 22, 23, 25, 26, 27, 29 to 32, blk 24; lots 1 to 13, 15 to 30, 32, blk. 25; lots 1, 2, 3, 6 to 46, blk. 26; lots 1 to 53, blk 32; all of blks. 16, 20, 21, 22, 27, 28, 29, 30, 31, Brighton Beach. Tax 495.00; delinquency 24.75; costs 6.00; total ... 525.75

Williams Mrs. E. D., lot 27, blk. 14, Brighton Beach. Tax 1.25; delinquency .16; costs .50; total ... 1.91

Brighton Beach Dev. Co., lots 1 to 41, blk. 1; lots 1 to 23, 25 to 43, blk 2; lots 1 to 14, blk 3; lots 1 to 13, blk. 4; lots 1 to 7, 9 to 22, 24 to 34, blk. 5; lots 1 to 28; blk. 6; lots 1 to 18, blk 7; lots 1 to 12, blk 8; lots 1 to 9, 13 to 19, blk. 9; lots 1 to 3, 5, 6, 8 to 11, 37, 39, 40, 41, blk. 10; lots 12, 13, 14, 16 to 30, 33, 34, blk. 11; lots 1 to 11, 13 to 20, blk. 12, Sub. 2, Brighton Beach. Taxes 165.00; delinquency 20.63; costs 6.00; total ... 191.63

Brighton Beach Dev. Co., lots 1 to 4, 6 to 22, blk. 4; lots 1 to 14, 16 to 23, blk. 7; all of blks. 1, 2, 3, 5, 6, 8, 9, 10, 11, 12, 13, Cottage City, Sub. 3, Brighton Beach. Tax 41.25; delinquency 5.16; costs 1.50; total ... 47.91

Conniff, Miss S. F., lot 44, blk 3, Vallemar Tract. Tax .85; delinquency .11; costs .50; total ... 1.46

Miller, Benj., lots 38-39, blk. 3, Vallemar Tract. Tax 1.65; delinquency .16; costs .50; total ... 1.91

Smith, Annie G., lots 11 12, blk. 12, Vallemar Tract. Tax 1.65; delinquency .16; costs .50; total ... 1.91

Kilian, Henry, lot 25, blk. 12, Rockaway Beach. Tax .85; delinquency .11; cost .50; total ... 1.46

Regan, F. J., lot 27, blk 3, Rockaway Beach. Tax 2.45; delinquency .31; costs .50; total ... 3.26

Watson, E. B., lots 9 to 13, blk 19, Rockaway Beach. Tax 4.10; delinquency .51; costs .50; total ... 5.11

Bruck, Annie E., lots 28 to 31, Blk. F, Edgemar Sub. 1. Tax 1.65; delinquency .08; costs .50; total ... 2.23

Eastbrook, H. A., trustee, lots 4, 5, 9, 11, 13, blk. E; lots 5 to 18, blk. A; lots 5, 6, 15, 34, 35, 42, blk. B; lots 1, 2, 3, blk. H, Edgemar Sub. 1. Tax 13.15; delinquency 1.66; costs 2.00; total ... 16.81

Menke, W. F., lots 15-16, blk. H; lots 10, 11, 12, blk. 13, Edgemar Sub. 1. Tax 4.10; delinquency .52; costs 1.00; total ... 5.62

Van Etten, Margaret, mtg. int. in lots 35, 38, 42, blk. C; lot 17, blk. H; lot 20, blk. G; lot 9, blk. 3; lot 6, blk F; lot 30, blk 2; lot 15, blk. A, Edgemar Sub. 1. Property of Chas. Rogers and Leo Stone. Tax 8.25; delinquency 1.04; costs 3.50; total ... 12.79

Edgemar Realty Syndicate mtg. int. in lot 1, blk. A; lot 25, blk D; lot 11, blk. F; lots 19, 20, 21, blk. H; lots 1-2, blk. 1, Edgemar Sub. 1. Property of Chas. Rogers and Leo Stone. Tax 4.10; delinquency .51; cost 2.50; total ... 7.11

Tobin, Ed J., Mtg. Int. in lots 1 to 13-10 to 31-34 to 41, blk. 3; lots 1 to 6, 19 to 38, blk. 5; lots 1 to 79-82 to 92, blk. 16; all of blks. 1-2-4-6 to 12-14 15-17-18-19, San Pedro Ter. Property of Hensley Smith Co. Tax 124.60; delinquency 15.58; costs 2.00; total ... 142.18

Borba, F. P. de, lots 36-27, blk. 3, San Bruno Park. Tax 1.10; delinquency .06; costs .50; total ... 1.66

Burris, Chas., lots 25-26, blk. B, San Bruno Park. Tax 2.25; delinquency .29; costs .50; total ... 3.04

Britton J. O., lots 57-58 blk. C, San Bruno Park. Tax 2.25; delinquency .29; costs .50; total ... 3.04

Cronin, Nora, lots 18-65, blk. L, San Bruno Park. Tax 2.25; delinquency .29; costs .50; total ... 3.04

Cardoza, Ant F, lot 50, blk. 3, San Bruno Park. Tax 1.10; delinquency; .14; costs .50 total ... 1.74

Johnson, Wm. C, lot 27, blk. D, San Bruno Park. Tax 1.10; delinquency 14; costs .50; total ... 1.74

Lo Reaux, A. A., lots 8-9-10, blk. L, San Bruno Park. Tax 7.85; delinquency. 99; costs .50; total ... 9.34

Mahanny, Gladys E., lots 22-23, blk. A, San Bruno Park. Tax 2.25; delinquency .29; costs .50; total ... 3.04

Marryatt, Sarah A, lot 3, blk. 9, San Bruno Park. Tax 1.10; delinquency .14; costs .50; total ... 1.74

Mello, C de, lots 13-50, blk. 4, San Bruno Park. Tax 2.25; delinquency .29; costs .50; total ... 3.04

Morgan, Philomine M., lots 13-14, blk. Q. San Bruno Park. Tax 2.25; delinquency .29; costs .50; total ... 3.04

Osso, Rosy D, lot 13, blk. 2, San Bruno Park. Tax 1.10; delinquency .14; costs .50; total ... 1.74

Rocca, Agostino, lot 50, blk. 5, San Bruno Park. Tax 1.10; delinquency .14; costs .50; total ... 1.74

Hackfeld, H & Co. Ltd., Mtg. Int. in lots 29-30, blk. 1, San Bruno Park. Property of H. F. Singer. Tax 2.25; delinquency .29; costs .50; total ... 3.04

Silva, Joas, lot 44, blk. 5, San Bruno Park. Tax 1.10; delinquency .14; costs .50; total ... 1.74

Schmitt, J. W., lot 39, blk. 7, San Bruno Park. Tax 1.10; delinquency .14; costs .50; total ... 1.74

Slaven, Katie, lots 24-25, blk. D, San Bruno Park. Tax 2.25; delinquency .29; costs .50; total ... 3.04

Teigeler, Conrad, lots 13-14, blk. 10, San Bruno Park. Tax 2.25; delinquency; .29; costs .50; total ... 3.04

Leslie, H. E., lots 27-28, blk. 19, San Bruno Park, 3rd Add. Tax 7.75; delinquency .97; costs .50; total ... 9.22

Linesba, W. W., lot 15, blk. 10, San Bruno Park, 4th Add. Tax 5.55; delinquency .70; costs .50 total ... 6.75

Aspelmeier, E. C., lot 37, blk. 19, Crocker Estate Tract. Tax 15.10; delinquency 1.89; costs .50; total ... 17.49

Conradson, Kate O, lot 13, blk. 7, Crocker Estate Tract. Tax 1.95; delinquency .25; costs .50; total ... 2.70

Cavanagh, Thos. F. & Marg., lot 39, blk. 20, Crocker Estate Tract. Tax 1.00; delinquency .13; costs .50; total ... 1.63

De Vail, Leon, lot 5, blk. 10, Crocker Estate Tract. Tax 1.95; delinquency .25; costs .50; total ... 2.70

Galwey, Hugh, lots 15-16, blk. 17, Crocker Estate Tract. Tax 2.95; delinquency .37; costs .50; total ... 3.82

Grund, Wilhelm, lot 20, blk. 3, Crocker Estate Tract. Tax 1.95; delinquency .25; costs .50; total ... 2.70

Gourley, R. D., lot 7, blk. 10, Crocker Estate Tract. Tax 1.95; delinquency .25; costs .50; total ... 2.70

Hatton, Hugh A., lot 14, blk. 4; lot 44, blk. 6, Crocker Estate Tract. Tax 3.90; delinquency .50; costs 1.00 total ... 5.30

Lynch, Jas. lot 9, blk. 16, Crocker Estate Tract. Tax 1.45; delinquency .19; costs .50; total ... 2.14

Striker, Chas. lot 2, blk. 10, Crocker Estate Tract. Tax 1.95; delinquency .25; costs .50; total ... 2.70

Schenone, Louis, lot 29, blk. 3, Crocker Estate Tract. Tax 2.45; delinquency .31; costs .50; total ... 3.26

Barg, Chas. H., lots 11-12, blk. 1, Jenevin Sub. Tax 2.20; delinquency .28; costs .50; total ... 2.98

American Real Estate Co., lots 5-6, blk. 6; lot 1, blk. 5; lot 4, blk. 11; lot 13, blk. 12; lot 4, blk. 18; lots 21 to 24, blk. 39, City of Visitacion. Tax 8.35; delinquency 1.06; costs 3.00 total ... 12.41

Finnegan, John, lot 27, blk. 23, City of Visitacion. Tax .85; delinquency .11; costs .50; total ... 1.46

Hall, Ernest L., lot 32, blk. 36; lot 21; blk. 11; City of Visitacion. Tax 1.70; delinquency .22; costs 1.00; total ... 2.92

Keenan, John J., lots 24-25, blk. 15, City of Visitacion. Tax 1.65; delinquency .21; costs .50; total ... 2.36

Owens, Geo. J., lot 17, blk. 12, City of Visitacion. Tax .85; delinquency .11; costs .50; total ... 1.46

Unknown Owners, lots 38-39, blk. 36; lots 21-30, blk. 44; City of Visitacion. Tax 3.30; delinquency .42; costs 1.00; total ... 4.72

Dowe, Almira E., 40 acres of Tide land, lots26-27 of Sec. 2: T3S; R5W. Tax 3.30; delinquency .41; costs .50; total ... 4.21

Gawthorne, Marg., 1-8 int. in 40 acres of land, N. E. 1-4 of S. W. 1-4 of Sec. 14; T3S; R6W. Tax 2.75; delinquency .35; costs .50; total ... 3.60

Digges, Eva E., 1-8 int. in 40 acres of land, N. E. 1-4 of S. W. 1-4 of Sec. 14: T3S; R6W. Tax 2.75; delinquency .35; costs .50; total ... 3.60

Brown, J. D. 1-8 int. in 40 acres of land, N. E. 1-4 of S. W. 1-4 of Sec. 14, T3S; R6W. Tax 2.75; delinquency .35; costs .50; total ... 3.60

Brown, Marg. G., 1-8 int. in 40 acres of land, N. E. 1-4 of S. W. 1-4 of Sec. 14: T3S: R6W. Tax 2.75; delinquency .35; costs .50; total ... 3.60

Thornton, R. S., 160 acres of land, E. 1-2 of N. W. 1-4; W. 1-2 of N. E. 1-4 of Sec. 14: T 3S: R6W. 1 1-2 acres of land, bound N. by schoolhouse Hmd, E by San Pedro Road, S & W by lands of Comerford. Tax 194.95; delinquency 9.75; costs 1.00; total ... 205.70

West S. F. Realty Co., 21.67 acres of land, bound N. by lands of Brassey and S. V. W. Co., E by $75 lot Hmd. S. by lands of Brassey Tax 63.40; delinquency 7.93; costs .50; total ... 71.83

McDermott, Bridget, Assigne Mtg. int. in 83 acres of land, bound N. E. & S. by lands of Sneath, W. by lands of Sharp. Property of Cath Feeney. Tax 45.40; delinquency 5.68; costs .50; total ... 51.58

Tobin, Ed J., Mtg. int. in 178.12 acres of land, bound N. E. by lands of Tobin & Silva, W. by ocean. Property of Hensley-Smith Co. Tax 82.50; delinquency 10.31; costs .50; total ... 93.31

Boicelli, D., Mtg. int. in 21.67 acres of land bound N. by lands of Brassey and S. V. W. Co., E. by $75 lot Hmd., S. by lands of Brassey. Property of West S. F. Realty Co. Tax 29.25; delinquency 3.66; costs .50; total ... 33.41

The Savings & Trust Co. of San Mateo Co., Mtg. int. in 109.03 acres of land, bound N. by lands of Tobin, E. by lands of McCormick et al, S. by lands of Sneath, W. by lands of Herbert & Ocean Shore Land Co. Property of Jane M. O'Reilly. Tax 36.30; delinquency 4.54; costs .50; total ... 41.34

The O'Sullivan Estate, Mtg. int. in 32 acres of land, bound N. W. by Brighton Beach, E. by lands of Sullivan Estate, S. by lands of Sharp, 30 acres of land, bound N. by lands of Ocean Shore Realty Syndicate, E. by Ocean Shore Railroad, S. by lands of Sharp, W. by ocean. Property of Ocean Shore Realty Syndicate. Tax 66.00; delinquency 3.30; costs 1.00; total ... 70.30

Silva, Emilia D., 155.79 acres of land, bound N. by lands of Coleman, E. by east line of Buri Buri Ro, S. by lands of Taylor, W. by lands of Coleman. For personal property. Tax 14.20; delinquency 2.84; costs .50; total ... 17.54

Mangini, Mrs. M. C., 10 acres of land, bound N. by lands of Chesley, E. by lands of Larkin, S. by lands of Spring Valley Water Co., W. by lands of Dielmann. Tax 12.75; delinquency; .64; costs .50; total ... 13.89

Smith, Caroline F., 1. 224 acres of land, bound N. by 5th Add. to San Bruno Park, E. by San Bruno Road, S. by S. P. Co., W. by S. P. Railroad Co. Tax 15.45; delinquency 1.94 costs 50; total ... 17.89

SECOND TOWNSHIP

Adamson, Charlotte J., lot 268, San Mateo Park. Tax 2.90; delinquency .15; costs .50; total ... 3.55

Bacon, Wm. R. Mtg. int. in N. 80 feet of lot 241, San Mateo Park. Property of Nellie P. Andrews. Tax 13.80; delinquency .69; costs .50; total ... 14.39

Beck, Conrad A., E. 1-2 of lot 17, San Mateo Park. Tax 7.65; delinquency .38; costs .50; total ... 8.53

Paul, Jessie, Mtg. int. in W. por. of lot 56, San Mateo Park. Property of Agnes G. Connally. Tax 24.75; delinquency 3.10; costs .50; total ... 28.35

Gehret, Maud E., lot 189, San Mateo Park. Tax 3.65; delinquency .46; costs .50; total ... 4.61

Mann, Mary E. Mtg. int. in lot 157, San Mateo Park. Property of Nellie E. Henshaw. Tax 4.35; delinquency .40; costs .50; total ... 4.61

Lee, Espie, lot 301, San Mateo Park. Tax 2.90; delinquency .36; costs .50; total ... 3.76

Schafer, Caroline E., Assignee Mtg. int. in S. W. 120 feet of lot 82, San Mateo Park. Property of Frank Miner. Tax 29.10; delinquency 3.64; costs .50; total ... 33.24

Shuman, Caroline V., Mtg. int. in S. W. 120 feet of lot 82, San Mateo Park. Property of Frank Miner. Tax 14.55; delinquency 1.82; costs .50; total ... 31.42

Meehan, M. Q., lot 180, San Mateo Park. Tax 1.45; delinquency .19; costs .50; total ... 2.14

Callahan, James J. Mtg. int. in 50 1-2 feet by 150 feet com. 50 1-2 feet N. W. corner of lot 83, San Mateo Park. Property of Minnie R. Robinson. Tax 12.70; delinquency .64; costs .50; total ... 13.84

McDonogh, James, lot 208, San Mateo Park. Tax 3.65; delinquency .18; costs .50; total ... 4.33

Nickerson, Lulu & Ferguson, James, lot 193, San Mateo Park. Tax 7.30; delinquency .82; costs .50; total ... 17.67

O'Neil, Margaret, lot 262, San Mateo Park. Tax 2.40; delinquency .30; costs .50; total ... 3.20

Van Beuren, F. T., Mtg. int. in E. 1-3 of lot 56 San Mateo Park. Property of Herbert H. Powell. Tax 16.35; delinquency .82; costs .50; total ... 17.67

Sanderson, A. L., lot 116, San Mateo Park. Tax 2.55; delinquency .32; costs .50; total ... 3.37

Bouquet, Joseph A., Mtg. int. in lot 303, San Mateo Park. Property of L. T. Tuttle. Tax 6.55; delinquency .82; costs .50; total ... 7.57

Rodriquez, Amelia C., mtg int. in lot 231, San Mateo Park. Property of A. W. Wise. Tax 18.20; delinquency .91; costs .50; total ... 19.61

Stokes, Thos P., lot A, blk. 212, San Mateo Park Re-sub. Tax 3.65; delinquency .46; costs .50; total ... 4.61

Coyle, Annie E. lot B, blk. 212, San Mateo Park Re-sub. Tax 3.65; delinquency .46; costs .50; total ... 4.61

Alltucker, E., lot 27, Baldwin & Howell, re-sub, San Mateo Park. Tax 3.65; delinquency .46; costs .50; total ... 4.61

Ferguson, James, mtg. int. in lot 3, Baldwin & Howell Re-sub. of San Mateo Park. Property of C. A. Buck. Tax 7.30; delinquency .91; costs .50; total ... 8.71

Boveroux, G. L., east 1-2 of west 1-2 of lot 268, San Mateo City Hmd. Tax 1.95; delinquency .25; costs .50; total ... 2.70

Chase, Harry F, lot 282, San Mateo City Hmd. Tax 4.90; delinquency .61; costs .50; total ... 6.01

Henrioulle, L. J., lot 110; undiv. 1-2 int. in Lot III, San Sateo City Hmd. Tax 4.40; delinquency .55; costs .50; total ... 5.45

Whitney, A. L., 5.66 acres of land, bound N. by lands of Bonestell, E. by Upas St., S. by Third Ave., W. by lands of Barneson. And personal property. Tax 152.00; delinquency 21.70; costs 1.00; total ... 174.70

Christinsen, Mare K., lots 63-64, Husing Sub. Tax 2.90; delinquency .15; costs .50; total ... 3.55

Boerner, Agnes, et al, mtg. int. in por. of lots 464-463, San Mateo City Hmd. Property of Marie Pilling. Tax 2.90; delinquency .15; costs .50; total ... 3.55

Anderson, Agnes, lot 3, blk. L, Hayward Park. Tax 5.85; delinquency 74; costs .50; total ... 7.09

Alt, L. E., lot 11, blk. A, Hayward Park. Tax 6.35; delinqency .32; costs .50; total ... 7.17

Baker, F. E., lot 20, blk. D, Hayward Park. Tax 17.60; delinquency 2.20; costs .50; total ... 20.30

Boring, F. H., lot 9, blk. D, Hayward Park. Tax 7.80; delinquency .98; costs .50; total ... 9.28

Crowell, F. W., lot 6, blk. C, Hayward Park. Tax 1.00; delinquency .13; costs .50; total ... 1.63

Collonon, Julia E., lot 13, blk. F, Hayward Park. Tax 4.90; delinquency .25; costs .50; total ... 5.65

Chisholm, Archie F, lot 11, blk. K, Hayward Park. Tax 5.85; delinquency .74; costs .50; total ... 7.09

Dunton, Ellen, lot 16, blk. F, Hayward Park. Tax 7.80; delinquency .98; costs .50; total ... 9.28

Dervine, Geo. E., lot 14, blk. G, Hayward Park. Tax 5.85; delinquency .74; costs .50; total ... 7.09

Edinger, W. A. J., lots 10-11, blk. L, Hayward Park. Tax 11.75; delinquency 1.47; costs .50; total ... 13.65

Fitzgerald, H. T., lot 6, blk. B, Hayward Park. Tax 5.55; delinquency .70; costs .50; total ... 6.75

Fernandez, John, et al, lot 6, blk. P, Hayward Park. Tax 2.90; delinquency .15; costs .50; total ... 3.55

Gugel Fred, lot 6, blk. L, Hayward Park. Tax 5.85; delinquency .74; costs .50; total ... 7.09

Horlein, H. A., lot 36; S. 1-2 of lot 35, blk. J, Hayward Park. Tax 7.35; delinquency .92; costs .50; total ... 8.77

Horlein, Ella A., lot 34; N. 1-2 of lot 35, blk. J, Hayward Park. Tax 8.30; delinquency 1.04; costs .50; total ... 9.84

Janes, Flora, lot 32, blk. M, Hayward Park. Tax 7.80; delinquency .98; costs .50; total ... 9.28

Kneass, Mary A., lot 24, blk. K, Hayward Park. Tax 5.85; delinquency .74; costs .50; total ... 7.09

Moran, Thos. E., lot 3, blk. O, Hayward Park. Tax 7.80; delinquency .98; costs .50; total ... 9.28

Scrogings, F. L., lot 6, blk. K, Hayward Park. Tax 7.80; delinquency .39; costs .50; total ... 8.69

Hibernia Savings & Loan Soc., mtg. int. in 1.37 acres of land; por. of lots 40-41, Map 2 El Cerrito Park. Property of May H. Meyer. Tax 78.20; delinquency 3.91; costs .50; total ... 82.61

Featherstein, Annie L, lot 11, blk 2, Burlingame Park No. 2. Tax 3.90; delinquency .49; costs .50; total ... 4.89

Paradi, Joseph, mtg. int. in por. of lots 2-3 blk. 4; Burlingame Par. No. 2. Property of W. Hamberg. Tax 9.80; delinquency 1.23; costs .50; total ... 11.53

Logan, Grace M., lots 1-4, blk. 3, Burlingame Park No. 2. Tax 4.40; delinquency .22; costs .50; total ... 5.12

McPhee, John, lot 8, blk 5; Burlingame Park No. 2. Tax 3.90; delinquency .49; costs .50; total ... 4.89

Nelson, G. A., lot 8, blk. 3, Burlingame Park, No. 2. Tax 4.90; delinquency .61; costs .50; total ... 6.01

Thompson, Chas. J., lots 1-4; W. por. of lots 2, 3, 6, blk. 4, Burlingame Park No. 2. Tax 9.80; delinquency 1.23; costs .50; total ... 11.53

Wertheimer, Sophie, lots 8-9, blk 9, Burlingame Park No. 2. Tax 3.90; delinquency .20; costs .50; total ... 4.60

Zwick, Christina, lot 18, blk. 4, Burlingame Park No. 2. Tax 3.90; delinquency .49; costs .50; total ... 4.89

Burlingame Realty Co., lot 18, blk. 5, Burlingame Park No. 3. Tax 29.35; delinquency 3.07; costs .50; total ... 33.52

Burlingame Realty Co., lot 18, blk. 4, Burlingame Park No. 4. Tax 5.85; delinquency .74; costs .50; total ... 7.09

Foley, B. H., 50 ft. of lot 30, Burlingame Heights. Tax 3.90; delinquency .49; costs .50; total ... 4.89

Munz, Fritz, mtg. int. in W. 50 ft. of lot 2, Burlingame Heights. Property of Alfred Kutruff. Tax 4.90; delinquency .61; costs .50; total ... 6.01

Carr, Smith, N. 1-2 of lot 34, Anthony Sub. of Beresford Park. Tax 1.95; delinquency .10; costs .50; total ... 2.55

Hopper, Lizzie D., S. 1-2 of lot 34, Anthony Sub. of Beresford Park. Tax 4.90; delinquency .25; costs .50; total ... 5.65

McCann, Richard, trustee, mtg. int. in lot 42x134 ft. on Leo Ave., com. 96 ft. from Magnolia ave., por. of lot 28, Laurel Creek Farm. Property of J. Sullivan. Tax 10.10; delinquency 1.26; costs .50; total ... 11.86

Stevenson, R., lot 7, blk. 15; lot 5, blk. 22; lot 1, blk. 26, San Carlos. Tax 5.70; delinquency .29; costs .50 total ... 6.49

Stapff, F. W., lot 1, blk. 16, San Carlos. Tax 3.65; delinquency .46; costs .50; total ... 4.61

McKinnery, Gertrude, lots 20, 21, 22, blk. 5, San Carlos Park. And personal property. Tax 66.05; delinquency 9.29; costs 1.00; total ... 76.34

Ackerman, Chas L., 6.33 acres of land, bound N W by Cypress Ave, N E by county road, S E by lands of Meyer, S W by Barriolet Lane. Tax 43. 95; delinquency 2.20; costs .50; total ... 46.65

Casserley, John B, lot 6, Map 2, Highland Park. Tax 78.20; delinquency 3.91; costs .50; total ... 82.61

Hawley, Mary, mtg. int. in 5.04 acres of land, bound N by lands of Lynch, E by lands of Ray, S by road to Casey's, W by lands of Lynch. Property of Chris Eskilson. Tax 48.80; delinquency 6.10; costs .50 total ... 55.40

Meyer, P. C. and Ackerman, C. L., 4.09 acres of land, bound N by county road, E by Barriolet Ave, W by lands of Occidental Land & Imp. Co. Tax 53.75; delinquency 2.69; costs .50; total ... 56.94

San Mateo Water Co, 2.57 acres of land, bound N. E. & W. by lands of Howard, S. by Co. Road, known as Reservoir site, 1 mile of Main Pipe Line with gates, vents, etc. Tax 148.60; delinquency 18.57; costs 1.00; total ... 168.17

Tobin, Mary D., 4 acres of land, bound N. W. by lands of Crocker, S. & E. by lands of Occidental Land & Imp. Co. And personal property. Tax 145.80; delinquency 21.10; costs 1.00; total ... 167.90

Williams, Mary, E. 67-100 acres of land, bound N. by lands of Kaufman, E. by lands of W. R. Hoag, S. by Medway Road, W. by lands of E. W. Howard. Tax 15.65; delinquency 1.96; costs .50; total ... 18.11

Romeiro, Jose L., 8 acres of land, bound N. by lands of Phelps, E. by Salt Marsh, S. by lands of Drivon, W. by Co. Road. Tax 25.20; delinquency 1.26; costs .50; total ... 26.96

THIRD TOWNSHIP

Griffith, Laura P., lots 10-11, University Sub. of lot 30, Polhemus Tract. Tax 4.60; delinquency .58; costs .50; total ... 5.68

Sundquist, Lillie E., lot 1, University Sub. of lot 30, Polhemus Tract. Tax .90; delinquency .11; costs .50; total ... 1.51

Sundquist, Marvin, lot 3, University Sub. of lot 30. Polhemus Tract. Tax .90; delinquency .11; costs .50; total ... 1.51

Sundquist, Maynard F., lot 2 University Sub. of lot 30, Polhemus Tract. Tax .90; delinquency .11; costs .50; total ... 1.51

Neuman, J. T., Mtg. int. in 17 acres of land, W. 7.89 acres & E. 9.11 acres of lot 18, Bellevue Tract. Property of M. G. Dodge et al. Tax 25.70; delinquency 1.29; costs .50; total ... 27.49

Bell, Albert W., lot F, blk. A, Menlo Heights. Tax .90; delinquency .05; costs .50; total ... 1.45

Olsen, Peter, lots 11-12, blk. D, Menlo Park Villa lots. And Personal Property. Tax 27.40; delinquency 3.77; costs 1.00; total ... 32.17

Rapley, J. D., lots 29-30, blk. D, Menlo Park Villa lots. And personal property. Tax 7.20; delinquency 1.13; costs 1.00; total ... 9.33

Murray, Chas., lot 36, less 25 feet, Dominga Tract. Tax 4.55; delinquency .57; costs .50; total ... 5.62

McClellan, John, lot 35, Dominga Tract. Tax 2.30; delinquency .30; costs .50; total ... 3.10

Parker, Cora S., lots 3-10-19, Dominga Tract. Tax 6.85; delinquency .86; costs .50; total ... 8.21

Fenton, W. J., lot 162, Town of Menlo Park. Tax 9.15; delinquency 1.15; costs .50; total ... 10.80

Unknown Owners, lots 164-165, Town of Menlo Park. Tax 11.45; delinquency 1.44; costs .50; total ... 13.39

Bell, Albert, lots 1-2-29-30, blk. 2, Escondite Tract. Tax .90; delinquency .05; costs .50; total ... 1.45

Knapp, Caroline, lots 7-8, blk. 4, Escondite Tract. Tax .90; delinquency .11; costs .50; total ... 1.51

Bell, Albert W., lots 6-7-8-9-10-19-20-21-22-23, blk. 7, lots 1-25, blk.8; lots 3-9-10-11-18-19-20-21-22-23, 24, 25, blk. 9; lots 1, 2, 8, 9, 26, 27, 28, blk. 10; lots 18, 19, 20, blk. 2, University Heights. Tax 7.55; delinquency .38; costs 2.50; total ... 10.43

Avery, B. H., Assignee, Mtg. int. in lots 1, 2, 8, 9, 26, 27 28, blk. 10, University Heights. Property of Albert W. Bell. Tax 3.65; delinquency .46; costs .50; total ... 4.61

Ives, Miller, Kath L., lots 16-17-18, blk. 11, University Heights. Tax 1.35; delinquency .07; costs .50; total ... 1.92

Ives, Miller, Kath L., lot 26, blk. 5, University Heights. Tax .90; delinquency .11; costs .50; total ... 1.51

Jamison, G. T., lots 2-27-28, blk. 8, University Heights. Tax .70; delinquency .04; costs .50; total ... 1.24

Marvin, F. W., lots 5-6, blk. 10, University Heights. Tax 1.85 delinquency .24; costs .50; total ... 2.59

Seley, Grace, lot 24, blk. 11, University Heights. Tax .90; delinquency .11; costs .50; total ... 1.51

Thomson, Mrs. E. C., lots 4-5, blk. 5, University Heights. Tax .90; delinquency .05; costs .50; total ... 1.45

Phillips, Bell P., lot 46, Linda Vista Tract. Tax 6.85; delinquency .34; costs .50; total ... 7.69

Hitchcock, Helena, lot 3, Ostrander Sub. of Linda Vista Tract. Tax .90; delinquency .11; costs .50; total ... 1.51

Romero, Frank, Mtg. int. in lot 8, blk. F. Boyd & Kent Sub. Property of Isaac Garcia. Tax 2.85; delinquency .14; costs .50; total ... 3.49

Pfeifer, Marion, lots 7-8, blk. C, Boyd & Kent Sub. Tax 1.90; delinquency .24; costs .50; total ... 2.64

Solari, B., lots 10-11, blk. F, Boyd & Kent Sub. Tax 1.90; delinquency .24; costs .50; total ... 2.64

Anderson, Annie C., lot 15, blk. 29, North Fair Oaks. Tax .95; delinquency .12; costs .50; total ... 1.54

Hardie, Frank D. & wife, Mtg. int. in lots 34-35, blk. 3, North Fair Oaks. Property of Jas. Cocks Sr. Tax 1.90; delinquency .24; costs .50; total ... 2.64

Severance, J. S., lots 9, 10, 25, 26, blk. 2; lots 25, 26, 28, to 36, blk. 7, lots 10 to 13, blk. 11; lots 8, 11, blk. 10, Stanford Park. Tax 96.00; delinquency 12.01; costs 2.00; total ... 110.01

Barton J. R., lot 26, blk. 3, Dumbarton Tract. Tax .50; delinquency .06; costs .50; total ... 1.06

Gibson, Elsie M., lot 39, blk. 21, Dumbarton Tract. Tax .50; delinquency .06; costs .50; total ... 1.06

Lavell, Annie, lot 1, blk. 12. Dumbarton Tract. Tax .50; delinquency .06; costs .50; total ... 1.06

Thompson, Eliza M., lot 24, blk. 36, Dumbarton Tract, Tax .50; delinquency .06; costs .50; total ... 1.06

Winters, Thos., lot 20, blk. 3, Dumbarton Tract. Tax .50; delinquency .06; costs .50; total ... 1.06

Goldwaith, Oceana I., lot 30, blk. 65, Dumbarton Oaks. Tax .95; delinquency .12; costs .50; total ... 1.54

Dietzler, Mary, lots 15-16, blk. 3, Coleman Tract. Tax 11.45; delinquency 1.44; costs .50; total ... 13.39

Miller, Nellie, lots 4, 5, 6, 7, 8 blk. G Fair Oaks Acres. Tax 14.30; delinquency 1.79; costs .50; total ... 16.59

Allen Miss A., lot 27, blk. 48, Redwood Park. Tax .20; delinquency .03; costs .50; total ... .73

Berg, H. T., lots 23, 24, 25, 26, blk. 22 Redwood Park. Tax .75; delinquency .10; costs .50; total ... 1.35

Bartlett Jas. H., lots 51, 52, blk. 3, Redwood Park. Tax .35; delinquency .05; costs. 50; total ... .90

Boronda, Jack, lot 15, blk. 35, Redwood Park. Tax .20; delinquency .03; costs .50; total ... .73

Baida, M., lots 2-3, blk. 62, Redwood Park. Tax .35; delinquency .05; costs. 50; total ... .90

Baumgarten, J., lot 25, blk. 16, Redwood Park. Tax. 20; delinquency .03; costs .50; total ... .73

Bluxome, Cornelia, lots 45, 46, blk. 62, Redwood Park. Tax .35; delinquency .05; costs .50; total ... .90

Bluxome, John, lots 47, 48, blk. 62 Redwood Park. Tax .35; delinquency .05; costs .50; total ... .90

Billings, Jesse, lots 26, 27, blk. 21, Redwood Park. Tax .35; delinquency .05; costs .50; total ... .90

Commey, Meta, lot 9, blk. 20, Redwood Park. Tax .20; delinquency .03; costs .50; total ... .73

Commey, Kate, lot 10, blk. 20, Redwood Park. Tax .20; delinquency .03; costs .50; total ... .73

Clark, Waldo J., lot 27, blk. 44, Redwood Park. Tax .20; delinquency .03; costs .50; total ... .72

Cullen, James, lot 4, blk. 11, Redwood Park. Tax .20; delinquency .03; costs .50; total ... .73

California Suburban Land Co., lots 20, 21, blk. 1; lots 1, 2, 3, 4, 26, 51, 53 blk. 2; lots 1 to 7, 10, 11, 13, 34, 35, 36, 37, blk. 3; lots 41, 42, 43, blk. 4; lots 12, 17, blk. 5; lots 1, 2, 17, 18, blk. 6; lots 65, 66, blk. 7; lots 12, 13, 14, 15, blk. 8; lots 8, blk. 9; lots 15, 16, 17, blk. 10; lots 12 to 23, blk. 11; lots 31, 32, 33, 34, blk. 13; lots 4, 5, 6, 9, to 13-16, 16 1-2, 17, 21, to 27, 32 to 39, 43 to 46, 48, 54, to 57, 60 61, 70 to 83, blk. 14; lots 8 to 12, 21 to 24, blk. 15; lots 19, 20, 27, 28, blk.16; lot 10, blk. 17; lots 9, 10, 11, blk. 18; lots 12, 14, 18, 27, 28, 30, to 34, blk. 19; lots 1, 2, 3, 4, blk. 20; lots 1, 2, 19, 20, 21, 24, 25, 33, blk. 21; lots 1, 2, 4, 5, 18 to 22, 29, blk. 22; lots 27, 28, blk. 23; lots 1, 3, 11, 12, 13, blk. 24; lots 1, 6 to 10, 13, 18, 19, 20, blk. 25; lots 1 to 4, 6 to 12, blk. 26; lots 1, 2, 7, to 11, 21, blk. 27; lots 1, 9, 10, 20, 21, 26, 27, blk. 28; lots 1, 21, 22, 36, 51, 52, blk. 29; lots 1, 14, 32, 35, 36, 65, 68, blk. 30; lots 1, 22, 27, 33, 34, 57, 58, 59, blk. 31; lots 1, 2, 3, 4, 10, 11 to 21, 27, 29, blk. 32; lots 1, 2, 3, 4, 19, blk. 33; lots 8, 13, 16, 34, 35, 36, 38, 39, 40, 41 blk, 34; lots 1, 25, 26, 28, blk. 35; lots 1, 2, 3, 4, 7, 8, 9, blk. 36; lots 9, 14, blk. 37, Redwood Park. Tax 47.55; delinquency 5.95; costs 18.00; total ... 71.50

California Suburban Land Co., lots 1, to 37, 38, 39, 40, blk. 38; lots 1, 2, 6 to 12, 19, 37, 38, 39, 40, 46, blk. 39; lot 18, blk. 40; lots 5, 10, blk. 41; lots 1 to 10, 39, blk. 42; lots 1, 2, 6, 9, 10, 11, 12, 13, 14, 25 blk 43; lots 16, 17, blk. 44; lots 4, 5, 16, blk. 45; lots 10, 22, 23, blk. 46; lots 1 to 5, 7, 34 to 40, 42, 43, 45 to 49, 51 to 56, blk. 47; lot 24, blk. 48; lots 7 to 13, 16, blk. 49; lots 1, 2, 53, 57, blk. 50; lots 5, 30, 31, 32, 33, 58, blk. 51; lot 8, blk. 52; lots 27 to 31, 40, 45, 53 to 56, blk. 53; lots 1, 2, 10, 13, 21, 31, 32, blk., 54; lots 27, 28, 29, 36, to 37, blk. 55; lots 1, 18, to 21, 28 to 32, blk. 56; lots 8, 9, 28 to 39, blk. 57; lots 7, 8, 9, 12, 13, 14, 15, 18, 23, 24, 25, blk. 58; lots 1 to 10, 20 to 25, blk. 59; lots 1, 2, 3, 4, 10, 11, 12, 13, 14 blk. 60; lots 3, 25 to 31, 36, 39, 40, 49, 50, 60 to 65, 69 to 75, 98, blk. 61; lots 1, 4, to 10, 23 to 28, 62, 63, blk. 62; lots 1 to 13, blk. 63, Redwood Park. Tax 43.30; delinquency 5.41; costs 13.00; total ... 61.71

Emanuelson Gustave lots 15, 16, blk. 21, Redwood Park. Tax .35; delinquency .05; costs .50; total ... .90

Graether, Arthur S., lot 12, blk. 20, Redwood Park. Tax .20; delinquency .03; costs .50; total ... .73

Holzhauer, W. J., lot 31, blk. 29, Redwood Park. Tax .20; delinquency .03; costs .50; total ... .73

Heise, W., lots 11, 12, blk. 50; Redwood Park. Tax .35; delinquency .05; costs .50; total ... .90

Hill, Mrs. Rowland, lot 8, blk. 20, Redwood Park. Tax .20; delinquency .03; costs .50; total ... .73

Heberling, Anna, L., lot 49, blk. 55, Redwood Park. Tax .20; delinquency .03; costs .50; total ... .73

Jacobson, Anna E., lots 6, 7, 8, 9, 10, blk. 51, Redwood Park. Tax .90; delinquency .11; costs .50; total ... 1.51

Jellico, E. J., lot 16, blk. 19, Redwood Park. Tax .20; delinquency .03; costs .50; total ... .73

Leeman, Ed W., lot 1, blk. 19, Redwood Park. Tax .20; delinquency .03; costs .50; total ... .73

Lucas, Sadie, lot 16, blk. 35; Redwood Park. Tax .20; delinquency .03; costs .50; total ... .73

Meyers, W. H., lots 12, 13, 14, 15, blk. 53, Redwood Park. Tax .75; delinquency .10; costs .50; total ... 1.35

Miller, H. E., lots 49, 50, 51, 52, blk. 39, Redwood Park. Tax .75, delinquency .10; costs .50; total ... 1.35

McCorkle Mrs. Wm., lots 15, 16, 17, blk. 25, Redwood Park. Tax .55; delinquency .07; costs .50; total ... 1.12

Punder, Mrs. S., lots 23, 24, blk. 44. Redwood Park. Tax .35; delinquency .05; costs .50; total ... .90

Poaps, Charlotte D., lot 2, blk. 38, Redwood Park. Tax .20; delinquency .03; costs .50; total ... .73

Richards, Edith M., lots 11, 12, 13, 14, 15, blk. 45; Redwood Park. Tax .90; delinquency .11; costs .50; total ... 1.51

Redding Geo. S., lot 20, blk. 46, Redwood Park. Tax .20; delinquency .03; costs .50; total ... .73

Samuels, Joseph, lot 52, blk. 61, Redwood Park. Tax .20; delinquency .03; costs .50; total ... .73

Samuels, Jacob, lot 51, blk. 61, Redwood Park. Tax .20; delinquency .03; costs. 50; total ... .73

Stone, W. S., lot 26, blk. 48, Redwood Park. Tax .20; delinquency .03; costs .50; total ... .73

Slavicek, Chas., lots 13 to 18, blk. 20, Redwood Park. Tax 1.10; delinquency .14; costs .50; total ... 1.74

Solomon, W. I., lots 15, 16; blk. 39, Redwood Park. Tax .35; delinquency .05; costs .50; total ... .90

Snell, Clara C., lot 1, blk. 23, Redwood Park. Tax .20; delinquency .03; costs .50; total ... .73

Stolle, Gertrude, lot 11, blk. 5, Redwood Park. Tax .20; delinquency .03; costs .50; total ... .73

Unknown Owners, lots 16, 17, blk. 2; lot 54, blk. 2; lot 55, blk. 2; lot 21, blk. 3; lots 5, 6, 7, blk. 4; lot 16, blk. 4; lot 10. blk. 5, Redwood Park. Tax 1.90; delinquency .25; costs 3.50; total ... 5.65

Unknown Owners, lots 4, 5, blk. 6; lots 19, 20, blk. 6; lots 21, 22, blk. 6; lots 39, 40 blk. 7; lots 61, 62, blk. 7; lots 63, 64, blk. 7; lots 1, 3, 2, 4, 5, blk. 8; Redwood Park. Tax 3.00; delinquency .40; costs 3.50; total ... 6.90

Unknown Owners, lot 1, blk. 11; lot 24, blk. 11; lot 25, blk. 12; lot 26, blk. 12; lot 5, blk. 15; lot 6, blk. 15; lot 7, bl. 15; lot 13, blk. 15; lot 19, blk. 15; Redwood Park. Tax 1.80; delinquency .23; costs 4.50; total ... 6.53

Unknown Owners, lot 7, blk. 16; lot 8, blk. 16; lots 15, 16, blk. 16; lot 26, blk. 16; lot 1, blk. 17; lot 2, blk. 17; lots 17, 18, 19, 20, 21, blk. 17; lot 13, blk. 18; Redwood Park. Tax 2.45; delinquency .23; costs 4.50; total ... 6.53

Unknown Owners, lot 12, blk. 21; lots 22, 23, blk. 21; lots 40, 41, 43, 44, 45, blk. 21; lot 13, blk. 22; lots 14, 15, blk. 22; lots 30, 31, blk. 22; lot 17, blk. 23; Redwood Park. Tax 2.55; delinquency .34; costs 4.00; total ... 6.89

Unknown Owners, lots 2, 3, blk. 25; lots 4, 5, blk. 25; lot 12, blk. 25; lots 13, 14, blk. 27; lots 15, 16, blk. 27; lots 17, 18, blk. 27; lots 2, 3, blk. 28; Redwood Park. Tax 2.30; delinquency .31; costs 3.50; total ... 6.11

Unknown Owners, lot 28, blk. 29; lot 29, blk. 29; lot 37, blk. 29; lot 53, blk. 29; lot 21, blk. 30; lot 22, blk. 30; lot 23, blk. 30; lot 24, blk. 30; lot 30, blk. 30; Redwood Park. Tax 1.80; delinquency .23; costs 4.50; total ... 6.53

Unknown Owners, lots 31, blk. 30; lot 37, blk. 30; lot 38, blk. 30; lot 35, blk. 31; lot 37, blk. 31; lot 38, blk. 31; lots 22, 23, 24, blk. 32; lot 28, blk. 32, Redwood Park. Tax 1.95; delinquency .25; costs 4.00; total ... 6.20

Unknown Owners, lots 7, 8, 9, blk. 33; lot 21, blk. 33; lot 22, blk. 33, lot 23, blk. 33; lots 29, 30, blk. 34; lots 31, 32, blk. 34; lot 33, blk. 34; lots 30, 31, blk. 35; lot 36, blk. 35; Redwood Park. Tax 2.60; delinquency .34; costs 4.50; total ... 7.44

Unknown Owners, lots 10, 11, 12, 13, blk. 37; lots 11, 12, 13, blk. 38; lots 33, 34, 35, blk. 38; lots 20, 21, blk. 39; lots 41, 42, 43, 44, 45, blk. 39; lots 5, 6, blk. 40; lot 16, blk. 40; lot 17, blk. 40; Redwood Park. Tax 3.65; delinquency .48; costs 4.00; total ... 8.13

Unknown Owners, lot 32, blk. 43; lot 33, blk. 43; lot 3, blk. 44; lot 8, blk. 44; lot 9, blk. 44; lot 10, blk. 44; lot 11, blk. 44; lot 18, blk. 44, lot 30, blk. 44, Redwood Park. Tax 1.80; delinquency .23; costs 4.50; total ... 6.53

Unknown Owners, lot 18, blk. 45; lots 8, 9, blk. 46; lot 15, blk. 46; lot 16, blk. 46; lot 21, blk. 46; lot 9, blk. 47; lot 10, blk. 47; lot 28, blk. 47; Redwood Park. Tax 1.75; delinquency .22; costs 4.00; total ... 5.97

Unknown Owners, lots 29, 30, 31, 32, 33, blk. 47; lot 50, blk. 47; lots 13, 14, blk. 48; lot 18, blk. 48; lot 19, blk. 48; lot 21, blk. 48; lot 49, blk. 48; lot 50, blk. 48; lots 51, 52, blk. 48; Redwood Park. Tax 2.80; delinquency .37; costs 4.50; total ... 7.67

Unnown Owners, lot 53, blk. 48; lots 3, 4, 5, 6, 7, 8, blk. 50; lot 38, blk. 50; lot 39, blk. 50; lots 40, 41, blk. 50; lot 42, blk. 50; lot 43, blk. 50; lot 44, blk. 50; lots 49, blk. 50; Redwood Park. Tax 3.00; delinquency .38; costs 4.50; total ... 7.88

Unknown Owners, lot 17, blk. 51; lots 18, blk. 51; lot 46, blk. 51; lots 50, 51, blk. 51; lot 55, blk. 51; lot 13, blk. 52; lots 26-27, blk. 52; lots 28, 29, blk. 52; Redwood Park. Tax 2.05; delinquency .27; costs 4.00; total ... 6.3[illegible]

Unknown Owners lots 1, 2, blk. 53; lot 3, blk. 53; lots 7, 8, 9, blk. 53; lots 20, 21, blk. 53; lot 24, blk. 53; lot 34, blk.53; lot 35, blk. 53; lots 43, 44, blk. 53; lots 11-12, blk. 54; Redwood Park. Tax 2.75; delinquency .36; costs 4.50; total ... [illegible]

Unknown Owners, lots 17, 18, blk. 54; lots 1, 2, 3, 4, 5, blk. 55; lots 14, 15, blk. 55; lot 20, blk. 55; lot 44, blk. 55; lots 52-53, blk. 55; lots 26, 27, blk. 57; lot 10, blk. 58; lots 15, 16, 17, 18, 19, blk. 59, Redwood Park. Tax .80; delinquency .49; costs 4.50; total ... 8.79

Unknown Owners, lots 32, 33, 34, blk. 61; lot 35, blk. 61; lot 41, blk. 61; lots 47, 48, blk. 61; lots 53, 54, 55, 56, 57, blk. 61; lots 58, 59, blk. 61; lots 66, 67, 68, blk. 61; lots 84, 85, blk. 61; lots 93, 94, 95, 96, 97, blk. 61; Redwood Park. Tax 4.35; delinquency .56; costs 4.50; total ... 9.41

Unknown Owners, lot 50, blk. 62; lots 55, 56, blk. 62; lot 57, blk. 62; Tax .75; delinquency .10; costs 1.50; total ... 2.35

Vergon, Nettie, lots 8, 9, blk. 55, Redwood Park. Tax .35; delinquency .05; costs .50; total ... .90

Williams, Frank, lots 13, 15, blk. 30, Redwood Park. Tax .35; delinquency .05; cost .50; total ... .90

Wooster, Sarah B., lots 43, 44, blk. 62, Redwood Park. Tax .35; delinquency .05; costs .50; total ... .90

Hurd, Laura B. lot 8, blk. 15, White Oaks Tract. Tax 2.35; delinquency .12; costs .50; total ... 2.97

Rixford, L. P., lot 6, blk. 14, White Oaks Tract. Tax 2.35; delinquency .12; costs .50; total ... 2.97

Burke, Andrew F., lots 1, 2, 3, 4, (33.89 acres) San Mateo Land Assoc. Tax 45.70; delinquency 5.71; costs .50; total ... 51.91

Dingee, Wm. J., 563 acres of land, bound N. W. by lands of Brittan, N. E. by lands of Meyer, S. by West Union Road. 278.86 acres of land, bound N & W. by Cordilleras creek, N. E. by the Alameda, S. E. by lands of Dingee, S. W. by lands of Kreiss. 18.80 acres of land, lot 25, of San Mateo Land Assoc. Tax 285.75; delinquency 14.29; costs 1.50; total ... 301.54

Daves, Edgar D, lot 8, As per map of Oakwood Park Land Assoc. Tax 2.85; delinquency .14; costs .50; total ... 3.49

Bank of Halfmoon Bay, Assignee, Mtg. int. in 640 acres of Marsh land, of Sec. 7, T5S: R3W. 133.18 acres of Marsh land, fractional E. 1-2 of SEc. 18 T5S; R4W; 89 acres of Marsh land, fractional S. E. 1-4 of Sec. 1, T5S; R4W; 48 acres of Marsh land, fractional W. 1-2 of W. 1-2 of Sec. 8: T5S: R3W. Property of Michael Debret. Tax 85.70; delinquency 4.29; costs 2.00; total ... 91.99

North Fair Oaks Land Co., 2.19 acres of land, bound N. by Co. Road, E. by lands of Kavanaugh, S. & W by S. P. Railroad Co. Tax 19.05; delinquency 2.39; costs .50; total ... 21.94

Walker, Delia, lots 4, 5, 6, blk. 4, Town of Leland. Tax 4.75; delinquency .60; costs .50; total ... 5.85

Cole, Walter, H., Mtg. int. in 3.07 acres of land, bound N. W. by Cordilleras Creek, N. E. by lands of Lagan, S. E. by Co. Road, S. W. by lands of Dingee. Property of S. L. Willard. Tax 8.60; delinquency 1.08; costs .50; total ... 10.18

Smith, Mary C., Mtg. int. in 32 acres of land, lots 15, 16, 17, 18, of the San Mateo Land Assoc. Property of Pamelia M. Wehe. Tax 76.20; delinquency 9.53; costs .50; total ... 86.23

Smith, Edith O., Mtg. int. in 45 acres of land, lots 20, 21, 22, of the San Mateo Land Assoc. Property of Pamelia M. Wehe. Tax 152.40; delinquency 19.05; costs .50; total ... 171.95

Foster, Violet I. lots 6, 9, Thompson Sub., Valparaiso Park. Tax 17.10; delinquency 86; costs .50; total ... 18.40

Williams, C. H., Mtg. int. in lots 6-9, Thompson Sub., Valparaiso Park. Property of Violet I. Foster. Tax 22.85; delinquency 1.14; costs .50; total ... 24.49

Langley, M. E., Mtg. int. in lot 255 feet on Roble avenue com. 530 feet from corner of Co. Road & Roble avenue by 276 feet deep. Portion of 11 acre Blake Tract, Menlo Park. Property of Helen M. Knight. Tax 17.15; delinquency 2.15; costs .50; total ... 19.80

Hampson, Samuel A., Mtg. int. in 24.79 acres of land, Sub. 24, as per partition map of the Johnson ranch. Property of Inda Masters Estate. Tax 22.95; delinquency 2.87; costs .50; total ... 26.32

Cooley, W. L. 71.19 acres of land, bound N. by Bay Road, E. by Salt Marsh, S. by lands of C. P. Cooley, W. by road to Crowes. Tax 71.10; delinquency 3.56; costs .50; total ... 75.16

Cooley, Chas. P., 71.19 acres of land, bound N. by lands of Cooley, E. by Salt Marsh, S. by lands of Clark, W. by road to Crowes. Tax 68.80; delinquency 3.44; costs .50; total ... 72.74

Breed, Arthur H., Mtg int in 503.55 acres of land, bound N. by Bay Road, E. by Salt Marsh, S. by S. F. Creek, W. by lands of Crowe. Property of Charlotte F. Clarke. Tax 550.50; delinquency 68.81; costs .50; total ... 619.81

Frisbie, G. E. C., 148.51 acres of land, bound N. & E. by Salt Marsh, and lands of Baldwin, S. by Embarcadero Road, W. by lands of Kavanaugh. Tax 146.80; delinquency 7.34; costs .50; total...... 154.68

Dibble, D. C., Mtg. int. in 10 acres of land, bound N. by lands of Sloan, E. by lands of Co-operative Land & Trust Co., S. by Road, W. by Willow Road. Property of W. H. Hanscom. Tax 45.90; delinquency 5.74; costs .50; total...... 52.14

Toothaker, C. W., 1.19 acres of land, bound N & E. by lands of Suverkrup, S. by Creek, W. by lands of MacGowan. Tax 13.75; delinquency .69; costs .50; total...... 14.94

Beatty, Jessie, 17.08 acres of land, bound N. W. by lands of Hooper, N. E. by Co. Road, S. E. by lands of McKee, S. W. by lands of J. A. Hooper. And personal property. Tax 125.55; delinquency 17.35; costs 1.00; total...... 143.90

Romero, J. L., 245.19 acres of land, bound N. by lands of Hatfield, E. by Corte Madero Creek, S. by lands of Ringstorf, W. by lands of Bozzo. Tax 48.75; delinquency 2.44; costs .50; total...... 51.69

Hallett, Joseph, lot 6, Woodside Villas. Tax 4.60; delinquency .58; costs .50; total...... 5.68

Hopkins, Etta L. & Andrew H., 2 acres of land, bound N. by Co. Road, E. S. & W. by lands of Winkler. Tax 3.65; delinquency .18; costs .50; total...... 4.33

Lane, John M., 39.03 acres of land, bound N. by lands of Meyer, E. & S. by Bear Gulch Creek, W. by Co. road. Tax 55.05; delinquency 2.75; costs .50 total...... 58.30

Miller, Nora, 2 acres of land, bound N. & E. by lands of Haaker, S. by Canada Road, W. by lands of Haaker. Tax 10.10; delinquency 1.26; costs .50; total...... 11.86

Noonan, W. G., lot 21, Portola Park. Tax 9.20; delinquency 1.15; costs .50; total...... 10.85

Newman, A. A., 40.43 acres of land, bound N. by Bear Gulch Creek, S. E. by lands of Talbot, S. W. by lands of Folger, and Bear Gulch Water Co. Tax 32.10; delinquency 1.61; costs .50 total...... 34.21

Mathison, Mary, Mtg. int. in 40.48 acres of land, bound N. by Bear Gulch Creek, S. E. by lands of Talbot, S. W. by lands of Folger and Bear Gulch Water Co. Property of A. A. Newman. Tax 18.35; delinquency .92; costs .50; total...... 19.77

Peterson, C., Mtg. int. in 101.45 acres of land, bound N. by lands of Blinn, E. by Co. Road, S. by lands of Haaker & Rixford, W. by lands of Fitzpatrick. Property of H. Rassmussen. Tax 16.50; delinquency 2.06; costs .50; total...... 19.06

Smith, Emma G., 58.64 acres of land, bound N. W. by lands of Green N. E. by Co. Road, S. E. by lands of Hansen, S. W. by Woodside Villas. And personal property. Tax 142.10; delinquency 18.79; costs 1.00; total...... 161.89

Winkler, J. K. G., lot 13, Greersburg. 46.13 acres of land, bound N. by Bear Gulch Creek, E. by lands of Hansen, S. & W. by lands of Talbot. Tax 9.20; delinquency .46; costs 1.00; total...... 10.66

Winkler, Bertha L., Mtg. int. in lot 13, Greersburg. 46.13 acres of land, bound N. by Bear Gulch Creek, E. by lands of Hansen, S & W. by lands of Talbot. Property of J. K. G. Winkler. Tax 30.70; delinquency 1.84; costs 1.00; total...... 39.54

Arp, Jesse M., 3 acres of land, bound N. W. & S. W. by lands of Knight, N. E. by Co. road, S. E. by lands of Spring Valley Water Co. Tax 3.65; delinquency .46; costs .50; total...... 4.61

Koenig, Marg J., 32.30 acres of land, being the W. 32.30 acres of lot 2. As per Sub. of the Kreiss ranch. And personal property. Tax 20.65; delinquency 3.38; costs 1.00; total...... 24.93

Singletary, E. C., Mtg. int. in 160 acres of land, E. 1-2 of N. E. 1-4 of Sec. 21; T7S; R3W; fractional S. E. 1-4 of S. E. 1-4 of sec. 16; T7S; R3W; fractional S. W. 1-4 of N. W. 1-4 of Sec. 22; T7S; R3W. Property of F. E. & Abbie Coykendall. Tax 8.25; delinquency .41; costs .50; total...... 9.16

Lee, B. F., 40 acres of land, N. W. 1-4 of N. W. 1-4 of Sec. 23; T8S; R3W. Tax 5.80; delinquency .73; costs .50 total...... 7.03

Notley Bros., 40 acres of land, N. E. 1-4 of N. E. 1-4 of Sec. 23: T8S; R3W. Tax 2.45; delinquency .12; costs .50; total...... 3.07

Stengel, Andrew, 560 acres of land, S. 1-2 of Sec. 29: T7S; R3W; S 1-2 of S. E. 1-4; N. E. 1-4 of S. E. 1-4 of Sec. 30; T7S: R3W; N. E. 1-4 of N. E. 1-4 of Sec. 31; T7S: R3W; N 1-2 of N. W. 1-4 of Sec. 32; T7S: R3W. And Personal Property. Tax 67.65; delinquency 9.20; costs 1.00; total...... 77.85

Thrasher, Marion, 40 acres of land, S. W. 1-4 of N. E. 1-4 of Sec. 3: T8S: R3W. Tax 8.25; delinquency 1.04; costs .50; total...... 9.79

Kirkpatrick, A. R. & S. C., 165 acres of land, fractional S. W. 1-4 of Sec. 1: T7S: R4W; 27 acres of land, lot 4 of Sec. 11: T7S: R4W. Tax 24.75; delinquency 1.24; costs 1.00; total...... 26.99

Ralston, John Estate, 200 acres of land, S. 1-2 of N. W. 1-4 of Sec. 12: T7S: R4W; N 1-2 of S. E. 1-4; S. E. 1-4 of N. E. 1-4 of sec. 11: T7S R4W. Tax 5.35; delinquency .27; costs .50; total...... 6.12

Steinberg, Maria W., 355 acres of land, S. 1-2 of N. E. 1-4 of Sec. 23: T7S: R4W; N. 1-2 of S. E. 1-4 of Sec. 23: T7S: R4W. Fractional S. W. 1-4 of S. 1-2 of N. W. 1-4 of Sec. 24, T7S: R4W. Tax 30.55; delinquency 3.82; costs .50; total...... 34.87

Woodhams, Julia E., 254 acres of land, N. W. 1-4 of Sec. 23; T7S: R4W. Fractional E. 1-2 of S. W. 1-4 of Sec. 14, T7S: R4W. Tax 33.00 delinquency 4.13; costs .50; total...... 37.63

Bishop, M. F., 165 acres of land, bound N. by lands of Chapman, E. by lands of Rapley, S. by lands of Kelly, W. by Arroya Honda.

FOURTH TOWNSHIP

Curry, Annie, lot 11, blk. 4, Miramontes Tract No. 2. Tax 2.15; delinquency .27; costs .50; total...... 2.92

Le Guen, Jean, lot 1, blk. 4, Miramontes Tract No. 2. Tax 2.15; delinquency .27; costs .50; total...... 2.92

Meyer, Mrs. Mary, lots 16, 17, blk. 1, Miramontes Tract No. 2. Tax 4.30; delinquency .54; costs .50; total...... 5.34

Unknown Owners, lots 9, 10, blk. 1, lot 14, blk. 4; lots 11, 12, blk. 5, Miramontes Tract No. 2. Tax 10.75; delinquency 1.35; costs 1.50; total...... 13.60

Curry Annie, lot 11, blk. 2, Miramontes Tract No. 3. Tax 2.15; delinquency .27; costs .50; total...... 2.92

Picard, Jean & Lucie, lot 7, blk. 2, Miramontes Tract No. 3. Tax 2.15; delinquency .27; costs .50; total...... 2.92

Clinch, H. J., lots 1-2, blk. 6, Brophy Sub. Miramontes. Tax 2.15; delinquency .11; costs .50; total...... 2.76

Deane, Fred R., lot 9, blk. 7, Brophy Sub. Miramontes. Tax 1.05; delinquency .05; costs .50; total...... 1.60

Gue, Lew, L. lots 6, 11, 12, blk. 4; lot 2, blk. 10, lot 1 blk. 7, Brophy Sub. Miramontes Tract. Tax 10.70; delinquency 1.35; costs 1.50; total...... 13.55

McDonald, Jessie S., lots 7, 8, blk. 6, Brophy Sub. Miramontes. Tax 4.30; delinquency .54; costs .50; total...... 5.34

McKenzie, Phillip, lot 1, blk. 8, Brophy Sub. Miramontes. Tax 2.15; delinquency .27; costs .50; total...... 2.92

Ocean Shore R. R. Co. lot 17, blk. 1, Brophy Sub. Miramontes. Tax 2.15; delinquency .27; costs .50; total...... 2.92

Tapley, J. F., lot 12, blk. 10, lot 7, blk. 14; Brophy Sub. Miramontes. Tax 4.30; delinquency .55; costs 1.00; total...... 5.85

Nick, Geo., lot 1, blk. 20, Brophy Sub. Miramontes. Tax 2.15; delinquency .27; costs .50; total...... 2.92

Hickox, F. W., lots 23-24-25, blk. 1, Miramar Tract. Tax 7.60; delinquency .95; costs .50; total...... 9.05

Mellick, Kate, lots 10, 11, blk. 1, Miramar Tract. Tax 2.55; delinquency .13; costs .50; total...... 3.18

Renard, Edmond, Mtg. int. in lots 5, 6, blk. 2, Miramar Tract. Property of Leon Vidal. Tax 5.10; delinquency .64; costs .50; total...... 6.24

Brown, T. H., lots 15, 16, blk. 2, Ocean Boulevard Tract. Tax 2.15; delinquency .11; costs .50; total...... 2.76

Brainerd, G. R., lot 3, blk. 3, Ocean Boulevard Tract. Tax 1.05; delinquency .14; costs .50; total...... 1.69

Benson, B. A., lots 1, 2, blk. 5, Ocean Boulevard Tract. Tax 4.30; delinquency .54; costs .50; total...... 5.34

Barrett, R. W., lots 9, 14, 15, 28, 29, blk. 5 Ocean Boulevard Tract. Tax 10.70; delinquency 1.34; costs .50 total...... 12.54

Howard Grace L. & Dresbach, Minnie, lot 3, blk. 1, Ocean Boulevard. Tax 2.15; delinquency .27; costs .50; total...... 2.92

Pommer, A. J. lot 8, blk. 5, Ocean Boulevard. Tract. Tax 2.15; delinquency .27; costs .50; total...... 2.92

Smith, G. W., lot 9, blk. 7, Ocean Boulevard Tract. Tax 1.05; delinquency .14; costs .50; total...... 1.69

Arriola, Idelfanso, lots 27, 28, blk. 11, Wave Crest. Tax 1.05; delinquency .14; costs .50; total...... 1.69

Averill, S. H., lot 3, blk. 4, Wave Crest. Tax .55; delinquency .07; costs .50; total...... 1.12

Bernis, Marie, lots 42, 43, blk. 15, Wave Crest. Tax 1.05; delinquency .14; costs .50; total...... 1.69

Faure, Gean, lots 46, 47, blk. 15, Wave Crest. Tax 1.05; delinquency .14; costs .50; total...... 1.69

Laborgue, Pierre, lot 3, blk. 6, Wave Crest. Tax .55; delinquency .07; costs .50; total...... 1.69

Moulding, Bert A., lots 3, 9, blk. 14, Wave Crest. Tax 1.05; delinquency .14; costs .50; total...... 1.69

Reed, Geo. F., lot 10, blk. 8, Wave Crest. Tax .55; delinquency .07; costs .50; total...... 1.12

Tax 4.80; delinquency .61; costs 1.50; to

Stewart, E, lots 5 and 6, blk. 6; lots 4 to 7, blk. 9; lots 3-4-5, blk. 10, Wave Crest. Tax 4.80; delinquency .61; costs 1.50; total...... 6.61

Turounot, Pierre, mtg. int. in lots 22 and 23, blk. 11, Wave Crest. Property of Pierre Sansot. Tax 1.05; delinquency .14; costs .50; total...... 1.69

Thuswald, Louis, lots 1 and 2, blk. 11, Wave Crest. Tax 1.05; delinquency .14; costs .50; total...... 1.69

Trought, C, lots 5 to 8, blk. 1; lots 4 to 7, blk. 4, Wave Crest. Tax 4.30; delinquency .55; costs 1.00; total...... 5.85

Britton, S. T., lot 1, blk 5, Francis Beach Tract. Tax 2.15; delinquency .27; costs .50; total...... 2.92

Barrett, Annie, lot 13, blk. 3, Francis Beach Tract. Tax 2.15; delinquency .27; costs .50; total...... 2.92

Dunlap, Emma, lot 10, blk. 2, Francis Beach Tract. Tax 2.15; delinquency .27; costs .50; total...... 2.92

Kohlberg, Alfred lot 5, blk. O, Francis Beach Tract. Tax 2.15; delinquency .27; costs .50; total...... 2.92

Beck, Alma, lots 14-31, blk. 9, Bernardo Station Tract. Tax 1.30; delinquency .16; costs .50; total...... 1.76

Clark, Geo., lots 46-47, blk. 4, Bernardo Station Tract. Tax 3.20; delinquency .40; costs .50; total...... 4.10

Magni, Pasqualle, lot 6, blk. 1, Bernardo Station Tract. Tax 1.30; delinquency .13; costs .50; total...... 1.76

Argante, D., lot 5, blk. 5, Ocean Shore Tract. Tax .65; delinquency .09; costs .50; total...... 1.24

Bruno, S., lots 3-4, blk. 5, Ocean Shore Tract. Tax 1.30; delinquency .16; costs .50; total...... 1.24

Eldridge, J. T., lots 15-16, blk. 8, Ocean Shore Tract. Tax 1.30; delinquency .16; costs .50; total...... 1.24

Ehrhardt, Henry L., lot 20, blk 5, Ocean Shore Tract. Tax .65; delinquency .09; costs .50; total...... 1.24

Peco, Luciano, lots 6-7, blk. 5, Ocean Shore Tract. Tax 1.30; delinquency .16; costs .50; total...... 1.76

Rosetti, E. J., lot 19, blk. 4, Ocean Shore Tract. Tax .65; delinquency .09; costs .50; total...... 1.24

Buchard, Ernest B., lot 14, blk. 33, Arleta Park. Tax 1.05; delinquency .14; costs .50; total...... 1.69

Carlson, A., lot 10; E 4 ft. of lot 9, blk. 12, Arleta Park. Tax .80; delinquency .04; costs .50; total...... 1.34

Cahoon, E. B. Jr. lots 4-5, blk. 25, Arleta Park. Tax 2.15; delinquency .27; costs .50; total...... 2.92

Duffie, Stella W., lots 13 to 16, blk. 8, Arleta Park. Tax 4.30; delinquency .54; costs .50; total...... 5.34

Green, Alice G., lot 1, blk. 30, Arleta Park. Tax 1.05; delinquency .14; costs .50; total...... 1.69

Harper, Robt., lots 8 to 11, blk. 21, Arleta Park. Tax 4.30; delinquency .54; costs .50; total...... 5.34

Kelly, Julia, lot 29, blk. 7, Arleta Park. Tax 1.05; delinquency .14; costs .50; total...... 1.69

Kenwood, Gertrude J., lots 15-16-17, blk. 32, Arleta Park. Tax 3.20; delinquency .41; costs .50; total...... 4.11

McPhee, H. J., lots 31-32, blk. 33, Arleta Park. Tax 2.15; delinquency .27; costs .50; total...... 2.92

Piche, Medord, lot 17, blk. 5, Arleta Park. Tax 1.05; delinquency .14; costs .50; total...... 1.69

Riley, A. J. Jr., lot 10, blk. 30, Arleta Park. Tax 1.05; delinquency .14; costs .50; total...... 1.69

Sartori, Victor, lots 25-26, blk 18; lot 1, blk. 25, Arleta Park. Tax 3.20; delinquency .41; costs 1.00; total...... 4.61

Smith, Thos B., lots 12-13, blk. 23, Arleta Park. Tax 2.15; delinquency .27; costs .50; total...... 2.92

Unknown owners, lot 14, blk. 2; lot 26, blk. 3; lot 4, blk. 5, lot 28, blk 6; lot 29, blk 6; lot 30, blk 6, Arleta Park. Tax 6.30; delinquency .81; costs 3.00; total...... 10.11

Unknown owners, lot 22, blk. 7; lot 23, blk. 7; lot 9, blk. 16; lot 10, blk. 10; lot 7, blk. 25; lot 8, blk. 25; lot 9, blk. 25, Arleta Park. Tax 7.35; delinquency .95; costs 3.50; total...... 11.80

Unknown owners, lot 10, blk 25; lot 11, blk. 25; lot 11, blk. 27; lot 3, blk. 28; lot 27, blk. 28; lot 13, blk. 31; lot 5, blk. 35; Arleta Park. Tax 7.35; delinquency .95; costs 3.50; total...... 11.80

Ward, Abram W., lots 9 to 13, blk. 7, Arleta Park. Tax 2.65; delinquency .13; costs .50; total...... 3.28

Campbell, Mary P., lot 16, blk 11, Addition to Arleta Park. Tax 1.05; delinquency .14; costs .50; total...... 1.69

Glaze, Henry, lots 9-10, blk. 12, Addition to Arleta Park. Tax 2.15; delinquency .27; costs .50; total...... 2.92

King, D. W., lot 14, blk. 2, Addition to Arleta Park. Tax 1.05; delinquency .14; costs .50; total...... 1.69

Mostahinich, Geo., lots 3-4, blk 14, Addition to Arleta Park. Tax 2.15; delinquency .27; costs .50; total...... 2.92

McPhee, H. J., lots 1-2, blk. 7, Addition to Arleta Park. Tax 2.15; delinquency .27; costs .50; total...... 2.92

Unknown owners, lot 11, blk. 3; lot 1, blk. 8, Addition to Arleta Park. Tax 2.10; delinquency .27; costs 1.00; total...... 3.37

Bust, Cecil, lot 4, blk. 18, Second Addition to Arleta Park. Tax 1.05; delinquency .14; costs .50; total...... 1.69

Coleman, E. D., lots 8-9, blk. 20, Second Addition to Arleta Park. Tax 1.05; delinquency .05; costs .50; total...... 1.60

Nehrbass, Ben R., lot 16, blk 12, Second Addition to Arleta Park. Tax 1.05; delinquency .14; costs .50; total...... 1.69

Olsen, Ed., lots 13-14, blk. 2, Second Addition to Arleta Park. Tax 2.15; delinquency .27; costs .50; total...... 2.92

Unknown Owners, lot 39, blk. 6; lot 10, blk 15, Second Addition to Arleta Park. Tax 2.10; delinquency .27; costs 1.00; total...... 3.37

Unknown owners, lot 15, blk. 1, Ocean Spray Tract. Tax 1.60; delinquency .20; costs .50; total...... 2.30

Botto, G. O., lot 5, blk. 5, Highland Park Tract. Tax .85; delinquency .11; costs .50; total...... 1.46

Gardella G., lot 3, blk. 14, Highland Park Tract. Tax .85; delinquency .11; costs .50; total...... 1.46

Howard, Lucy J., lot 21, blk. 8, Highland Park Tract. Tax .85; delinquency .11; costs .50; total...... 1.46

Crawford, W. R., lot 8, blk. 15; lots 12-13, blk. 2, Grand View Terrace. Tax 1.95; delinquency .25; costs 1.00; total...... 3.20

Simpson, Harry M., lots 7-8, blk. 5 Grand View Ter. Tax 1.30; delinquency .16; costs .50; total...... 1.76

Clarke, J. W., lots 28, 29, 30, blk. 1, Newport Terrace Tract. Tax 1.95; delinquency .25; costs .50; total...... 2.70

Hofmeister, Annie, lot 49, blk. 2, Newport Terrace Tract. Tax .65; delinquency .09; costs .50; total...... 1.24

Schneider, L. W., lots 11-12, blk. 2, Newport Terrace Tract. Tax 1.30; delinquency .16; costs .50; total...... 1.76

Bentley, Joseph, lots 31-32, blk. B, Manhattan Beach Tract. Tax .65; delinquency .09; costs .50; total...... 1.24

Bushnell, Chas R., lot 24, blk. K, Manhattan Meach Tract. Tax .35; delinquency .05; costs .50; total...... .90

Davis, James J., lot 4, blk. J, Manhattan Beach Tract. Tax .35; delinquency .05; costs .50; total...... .90

Gordon, Martha J., lot 6, blk. E, Manhattan Beach Tract. Tax .35; delinquency .05; costs .50; total...... .90

Heller, Joseph, lots 13-14, blk. C, Manhattan Beach Tract. Tax .65; delinquency .09; costs .50; total...... 1.24

Hewald, Freida, lots 33-34, blk. L, Manhattan Beach Tract. Tax .65; delinquency .09; costs .50; total...... 1.24

Kelly, Rosetta M., lot 9, blk. D, Manhattan Beach Tract. Tax .35; delinquency .05; costs .50; total...... .90

Unknown owners, lot 6, blk. M; lot 5, blk. O; lot 6, blk. O, Manhattan Beach Tract. Tax 1.05; delinquency .14; costs 1.50; total...... 2.69

Leung, Carl, lot 2, blk. 2, Redondo Tract. Tax .35; delinquency .05; costs .50; total...... .90

Ocean Shore R. R. Co., lots 4-5, blk 6, Redondo Tract. Tax .65; delinquency .09; costs .50; total...... 1.24

Critchen, Robt., lot 33, blk. 12, Surf Beach Tract. Tax 1.25; delinquency .16; costs .50; total...... 1.01

Conniff, S. F., lot 34, blk. 12; lot 4, blk. 3, Surf Beach Tract. Tax 2.50; delinquency .32; costs 1.00; total...... 3.82

Dominquez, Joseph, lot 2, blk. 6, Surf Beach Tract. Tax 1.25; delinquency .16; costs .50; total...... 1.91

Holt, Laura B., lot 22, blk. 12, Surf Beach Tract. Tax 1.25; delinquency .16; costs .50; total...... 1.91

Hoover, J. E., lot 18, blk. 11, Surf Beach Tract. Tax 1.25; delinquency .16; costs .50; total...... 1.91

Leibold, Emma F., lot 26, blk. 12, Surf Beach Tract. Tax 1.25; delinquency .16; costs .50; total...... 1.91

Prichard, Eliz B., lot 9, blk. 8, Surf Beach Tract. Tax 1.25; delinquency .16; costs .50; total...... 1.91

Asbe, John, lot 22, blk. 2, Venice Beach Tract. Tax 1.05; delinquency .14; costs .50; total...... 1.69

Bonnehan, A., lots 15-16, blk. 8, Venice Beach Tract. Tax 2.15; delinquency .27; costs .50; total...... 2.92

McCollum, Mary E., lot 15, blk. 19, City of Naples Tract. Tax 1.25; delinquency .16; costs .50; total...... 1.91

Humeston, R. L., lot 4, blk. 25, Lipton-by-the-Sea. Tax .30; delinquency .04; costs .50; total...... .84

Potter Stoll Co., lot 6, blk. 21, Lipton-by-the-Sea. Tax .30; delinquency .04; costs .50; total...... .84

Schubert, Elsie, lot 9, blk. 5, Lipton-by-the-Sea. Tax .30; delinquency .04; costs .50; total...... .84

Warris, Mrs. K. M., lot 12, blk. 19, Lipton-by-the Sea. Tax .30; delinquency .04; costs .50; total...... .84

Isham, J. H., lot 3, blk. 1, Shore Acres Tract. Tax 1.70; delinquency .21; costs .50; total...... 2.41

Nelson, J. G., lot 19, blk. 4, Shore Acres Tract. Tax 1.70; delinquency .21; costs .50; total...... 2.41

Smith, Gilbert L., lots 7-8, blk. 2; lot 11, blk. 5, Shore Acres Tract. Tax 2.55; delinquency .13; costs .50; total...... 3.18

Bartlett, Eva L., lot 1, blk. 3, Miramar Terrace. Tax .85; delinquency .04; costs .50; total...... 1.39

Clark, Geo. S., lots 7-26, blk 2, Miramar Terrace. Tax 3.40; delinquency .43; costs .50; total...... 4.33

Elliott, Madge G., lot 18, blk. 6, Miramar Terrace. Tax 1.70; delinquency .21; costs .50; total...... 2.41

Lane, Carlton V., lot 17, blk 5, Miramar Terrace. Tax 1.70; delinquency .21; costs .50; total...... 2.41

Vail, E. G.-F. L., lots B-C, blk 7, Miramar Terrace. Tax 3.40; delinquency .43; costs .50; total...... 4.33

Borden, Chas. W., mtg. int. in lots 3-4, blk. 4, Miramar Beach. Property of Bank of Half Moon Bay. Tax 4.50; delinquency .56; costs .50; total...... 5.56

Bressler, Thos. J., lot 2, blk. 5, Miramar Beach. Tax 2.25; delinquency .29; costs .50; total...... 3.04

Ellis, Herbert R., lot 18, blk. 7, Miramar Beach. Tax 2.25; delinquency .29; costs .50; total...... 3.04

Lear, Mary E., lot 4, blk. 8, Miramar Beach. Tax 2.25; delinquency .29; costs .50; total...... 3.04

Mack, D. A., lot 11, blk. 7, Miramar Beach. Tax 2.25; delinquency .29; costs .50; total...... 3.04

Mates, Sylvia, lot 10, blk. 15, Miramar Beach. Tax 2.25; delinquency .29; costs .50; total...... 3.04

Ocean Shore R. R. Co. Tract of land next to railroad, blk. 1, Miramar Beach. Tax 1.15; delinquency .15; costs .50; total...... 1.80

Parker, Ira S., lots 8, 9, blk. 7, Miramar Beach. Tax 2.25; delinquency .29; costs .50; total...... 3.04

Parker, Ira S., lots 8, 9, blk. 7, Miramar Beach. Tax 4.50; delinquency .56; costs .50; total...... 5.56

Quill, Chas. J. lot 18, blk. 7, Miramar Beach. Tax 2.25; delinquency .29; costs .50; total...... 3.04

Robinson, Georgia E., lot 11, blk. 15, Miramar Beach. Tax 2.25; delinquency .29; costs .50; total...... 3.04

Spellman, T. & Wilson, C., lots 2-3, blk. 7, Miramar Beach. Tax 4.50; delinquency .56; costs .50; total...... 5.56

Wootan, Eula G., lot 2, blk. 9, Miramar Beach. Tax 2.25; delinquency .29; costs .50; total...... 3.04

Brophy, John H., lot 7, blk. 1, Brophy's Beach. Tax 1.15; delinquency .15; costs .50; total...... 1.80

Johnson, Marg C., lot 13, N 1-2 of 14, blk. 7, Brophy's Beach. Tax 1.70; delinquency .21; costs .50; total...... 2.41

Schieffer, W. H., lots 20-21, blk 6, Brophy's Beach. Tax 2.25; delinquency .29; costs .50; total...... 1.80

Taylor, Levi, lots 26-27, blk. 6, Brophy's Beach. Tax 2.25; delinquency .29; costs .50; total...... 3.04

Coombes, Franco, lot 2, blk. 49, Farallone City. Tax 1.05; delinquency .14; costs .50; total...... 1.69

Critchett, F. & Gray, W. C., lot 9, blk. 11, Farallone City. Tax 1.05; delinquency .14; costs .50; total...... 1.69

Unknown Owners, lot 9, blk. 7; lot 19, blk. 7; lot 11, blk. 11; lot 18, blk. 72, Farallone City. Tax 4.20; delinquency .54; costs 2.00; total...... 6.74

Garbero, Jos., lot 3, blk. 17; lots 8 to 11, blk. 48; lots 5-6, blk. 57; lot 6 and portion of lot 7, blk. 52, Farallone City. Tax 8.75; delinquency 1.11; costs 2.00; total...... 11.86

Knights, Mary, lot 18, blk. 52, Farallone City. Tax 1.05; delinquency .14; costs .50; total...... 1.69

Rooney, James J., Mtg. int. in lots 9-10-11, blk. 12, Farallone City. Property of Matt Lucas. Tax 3.10; delinquency .39; costs .50; total...... 3.99

Murchison, Effie, lot 10, blk. 11, Farallone City. Tax 1.05; delinquency .14; costs .50; total...... 1.69

Unknown Owners, lot 15, blk. 16; lots 6-7-8, portion of lot 5, blk. 49; lot 1, blk. 54, Farallone City. Tax 5.20; delinquency .65; costs 1.50; total...... 7.35

Green, S. J., mtg. int. in lots 14-15, blk. 56; Farallone City, 1st & 2nd addition. Property of A. E. Cline. Tax 1.55; delinquency .08; costs .50; total...... 2.13

Dygert, D B., lots 9-10, blk. 52, Farallone City, 1st & 2nd Add. Tax 3.10; delinquency .39; costs .50; total...... 3.99

Koefoed, Albert, lot 12, blk. 51, Farallone City, 1st & 2nd Add. Tax 1.55; delinquency .20; costs .50; total...... 2.25

Russell, N., lot 22, blk. 54, Farallone City, 1st & 2nd Add. Tax 1.55; delinquency .20; costs .50; total...... 2.25

Ocean Shore R. R. Co., lot 1, blk. 15, re-sub. Marine View Terrace. Tax 1.05; delinquency .14; costs .50; total...... 1.69

Bryant, Fred, lots 28-29-30, blk. 31, Montara. Tax 1.55; delinquency .20; costs .50; total...... 2.25

Beniton, Jean, lot 8, blk. 32, Montara. Tax .50; delinquency .06; costs .50; total...... 1.06

Claverie, Jean P., lots 33-34, blk. 25; Montara. Tax 1.05; delinquency .14; costs .50; total...... 1.69

Conti, Teresa & Leonard, lot 22, blk. 8, Montara. Tax .50; delinquency .06; costs .50; total...... 1.06

Dean, F. G., mtg. int. in lots 5-6, blk. 15, Montara. Property of Fred R. Deane. Tax 7.70; delinquency .39; costs .50; total...... 8.59

Henderson, Chas. E., lots 8 to 16, blk. 4, Montara, tax 4.60; delinquency .58; costs .50; total...... 5.68

Kennison, Nellie E., lot 16, blk. 26; Montara. Tax .50; delinquency .06; costs .50; total...... 1.06

Kinnunen, Annie, lot 38, blk. 23, Montara. Tax .50; delinquency .06; costs .50; total...... 1.06

Musso, Joseph, lot 37, blk. 7, Montara. Tax .50; delinquency .06; costs .50; total...... 1.06

Musso, G, lot 38, blk. 7, Montara. Tax .50; delinquency .06; costs .50; total...... 1.06

Mercer, Harrison M., lot 9, blk. 31, Montara. Tax .50; delinquency .06; costs .50; total...... 1.06

Noel, J. R., mtg. int. in lot 42; N. E 1-2 of lot 43, blk. 22, Montara. Property of F. D. Noel. Tax 4.10; delinquency 51; costs .50; total...... 5.11

Nye, Chas T., lots 20-21, blk. 23, Montara. Tax 1.05; delinquency .14; costs .50; total...... 1.69

Purinton, Marg A., lot 15, blk. 25, Montara. Tax .50; delinquency .06; costs .50; total...... 1.06

Post, Fanny W., lots 15-16, blk. 31, Montara. Tax 1.05; delinquency .14; costs .50; total...... 1.69

Rogers, Fred J., lots 36 to 39, blk. 24, Montara. Tax 2.05; delinquency .26; costs .50; total...... 2.81

Ruhstaller, Frank J., lots 26-27, blk. 22, Montara. Tax 1.05; delinquency .14; costs .50; total...... 1.69

Slinsen, Kathi, lot 1, blk. 1, Montara. Tax .50; delinquency .14; costs .50; total...... 1.69

Hatch, Alvin S., mtg. int. in lots 9-10, blk. 34, Montara. Property of P. M. Schaible. Tax 11.30; delinquency 1.41; costs .50; total...... 13.21

Santsche, Chas., lots 25-26, blk. 7, Montara. Tax 1.05; delinquency .14; costs .50; total...... 1.69

Shores, Frank W., lots 34-35, blk. 32, Montara. Tax 1.05; delinquency .14; costs .50; total...... 1.69

Slaughter, Guy T., lot 22; 1-2 of lot 23, blk. 32, Montara. Tax .80; delinquency .10; costs .50; total...... 1.40

Smith, W. R., lot 42, blk. 21, Montara. Tax .50; delinquency .06; costs .50; total...... 1.06

Seager, Chas. G., lot 24; 1-2 of lot 23, blk. 32, Montara. Tax .80; delinquency .10; costs .50; total...... 1.40

Von Dack, Ernest, lots 33-34, blk. 7, lots 1-2, blk. 78, Montara. Tax 2.10; delinquency .27; costs 1.00; total...... 3.37

Wash, Susan, lots 11-12, blk. 20, Montara. Tax 1.05; delinquency .14; costs .50; total...... 1.69

Wilson, J. L., lots 4-5-6, blk. 1, Montara. Tax 1.55; delinquency .20; costs .50; total...... 2.25

Wiggin, Clara D., lots 32-33, blk. 32, Montara. Tax 1.05; delinquency .14; costs .50; total...... 1.69

Farley, Pat S., lot 27, blk. 6, South Balboa Tract. Tax 1.15; delinquency .15; costs .50; total...... 1.80

McVey, John, lots 3-4, blk. 6, South Balboa Tract. Tax 2.25; delinquency .29; costs .50; total...... 3.04

McShane, Bernard, lot 10, blk. 4, South Balboa Tract. Tax 1.15; delinquency .15; costs .50; total...... 1.80

Unknown Owner, lot 17, blk. 6, South Balboa Tract. Tax 1.15; delinquency .15; costs .50; total...... 1.80

Blondin, F. F., lot 17, blk. 65, Granada. Tax 1.15; delinquency .15; costs .50; total...... 1.80

Doudiet, G. A. & C. L., lots 14-15, blk. 14, Granada. Tax 2.25; delinquency .29; costs .50; total...... 3.04

Foley, Mary, lot 34, blk. 43, Granada. Tax 1.15; delinquency .15; costs .50; total...... 1.80

Bailey, Helen, lot 30, blk. 2, Weinke Add. to Montara. Tax .30; delinquency .04; costs .50; total...... .84

Morris, G. W., lot 11, blk. 2, Weinke Add. to Montara. Tax .30; delinquency .04; costs .50; total...... .84

Morris, Percy F., lot 12, blk. 2, Weinke Add. to Montara. Tax .30; delinquency .04; costs .50; total...... .84

McPike, H. H., lot 5, blk. 6, Weinke Add. to Montara. Tax .30; delinquency .04; costs .50; total...... .84

Purves, Mrs. I, lots 4-5, Hotel Add. to Montara. Tax 1.05; delinquency .14; costs .50; total...... 1.69

Roeder, Geo, lot 3, blk. 59, Moss Beach Add. No. 1. Tax 1.55; delinquency .20; costs .50; total...... 2.25

Roeder, B., lot 4, blk. 59, Moss Beach Add. No. 1. Tax 1.55; delinquency .20; costs .50; total...... 2.25

Dooley, E. T., lot 10, blk. 36, Moss Beach Heights. Tax 1.05; delinquency .14; costs .50; total...... 1.69

Cross, Geo., lot 15, blk. 19, Francisco Heights. Tax 1.05; delinquency .14; costs .50; total...... 1.69

Montevaldo Land & Dev. Co., lots 1 to 11-13-14-16 to 26, blk. 19; lots 1 to 7-10 to 26, blk. 20; all of blks. 1 to 18-21 to 29; lot A Reservoir site, Francisco Heights. Tax 717.50; delinquency 89.69; costs 2.00; total...... 809.19

Bernardo, M. J. Jr., lot 64 ft. 6 in. by 228 ft. cor. Co. Road and Correas St. Portion of lots 1-2, Spanishtown South. Tax 16.05; delinquency 2.01; costs .50; total...... 18.56

De Martini, John, lots 7-8, blk. 14, Spanishtown. Tax 4.80; delinquency .24; costs .50; total...... 5.54

Freitas, Alfred L., 2 acres of land, bound N. by lands of Wood, E. by lands of Lorenco, S. by Kelly St. W. by lands of Machado. Tax 4.80; delinquency .24; costs .50; total...... 5.54

Harrison, Home Co., 19.33 acres of land, S. 1-2 of N. 1-2 of lot W., as per map of the Johnson Ro. Tax 16.05; delinquency 2.01; costs .50; total...... 18.56

Bank of Halfmoon Bay, mtg int. in 17.18 acres of land, bound N. by lands of Miramontes, E. & S. by lands of Cowell, W. by Leon Creek. Property of A. A. Lawson & J. C. Powers. Tax 18.20; delinquency .91; costs .50 total...... 19.61

McDermott, B & Merling, C. F., 1-2 acre of land, lots 1-2-15-16, blk. B. Amesport. Tax 6.40; delinquency .80; costs .50; total...... 7.70

Ocean Shore R. R. Co., A strip of land 100 ft. wide and 1 1-2 miles long through Halfmoon Bay School District in a general southwesterly direction. Tax 21.40; delinquency 2.68; costs .50; total...... 24.58

McDermott B. Est., 160 acres of land N. W. 1-4 of Sec. 15: T5S; R5W. Tax 16.65; delinquency 2.09; costs .50; total...... 19.24

Ring, John F., mtg. int. in 219.6 acres of land, bound N. by lands of Gargan, E. by lands of Behn, S. by Tunitas Creek, W. by ocean. Property of Perry Morrison. Tax 83.25; delinquency 10.41; costs .50; total...... 94.16

Ocean Shore Railroad Co., A strip of land, 100 ft. wide and 3 miles long through Tunitas School District, in a general southwesterly direction. Tax 37.00; delinquency 4.63; costs .50; total...... 42.13

Duncan, Geo., 50 acres of land, N. 1-2 of N. W. 1-4 of Sec. 16: T6S; R5W; fractional N. E. 1-4 of N. E. 1-4 of Sec. 17; T6S; R5W. Tax 15.75; delinquency 1.97; costs .50; total...... 18.20

Ocean Shore Railroad Co., A strip of land, 100 ft. wide and 3 miles long through Purissima School District, in a general southwesterly direction. Tax 37.00; delinquency 4.63; costs .50; total...... 42.13

Harvey, J. D. & Corbet, Burke, 42.91 acres of land, bound N. by Granada No. 1; S. & E. by Shore Acres Tract, W. by Ocean Shore Railroad. 7.09 acres of land, bound N. by Ocean Shore Railroad, E. by Shore Acres Tract, S. by ocean, W. by lands of Shore Line Investment Co. Tax 112.50; delinquency 14.07; costs 1.00; total...... 127.57

Boitano, Angelo, mtg int. in 203.70 acres of land, portion of Rancho Corral de Tierra. Property of Shore Line Investment Co. Tax 270.00; delinquency 33.75; costs .50; total...... 304.25

FIFTH TOWNSHIP

Anderson, J. G., 1-2 acre of land, bound N. by Co. Road, E. & S. by lands of Chandler, W. by Butno Creek. Tax 4.95; delinquency .63; costs .50; total...... 6.08

McDermott, B. Est., N. 1-2 of lot 16, Pescadero. Tax 8.25; delinquency 1.04; costs .50; total...... 9.79

Ocean Shore Railroad Co., strip of land, 100 ft. wide and 7 miles long through Pescadero School District, in a general southwesterly direction. Tax 40.25; delinquency 5.04; costs .50; total...... 45.79

Mead, Clarence, 110.40 acres of land, N. E. 1-4 of S. E. 1-4 and fractional W. 1-2 of S. E. 1-4 of Sec. 31; T7S: R4W; fractional W 1-2 of N. W. 1-4 of S. W. 1-4 of Sec. 32; T7S:R4W. And personal property. Tax 11.20; delinquency 1.63; costs 1.00; total...... 13.83

Pisaco, Andrew, 40 acres of land, lots 3-4 of Sec. 7. T8S; R4W. And personal property. Tax 11.00; delinquency 1.89; costs 1.00; total...... 13.89

Ocean Shore Railway Co., A strip of land 100 ft. wide and 12 miles long through Pigeon Pt. School District in a general southwesterly direction. Tax 83.15; delinquency 10.40; costs .50; total...... 94.05

Ocean Shore Railway Co., A strip of land, 100 ft. wide and 3 miles long through Seaside School District in a general southerly direction. Tax 23.30; delinquency 2.91; costs .50; total...... 36.71

CITY OF SAN MATEO

Andrews, Letitia, N. 1-2 of lot 47, San Mateo Park. Tax 7.30; delinquency .91; costs .50; total...... 8.71

Adams, Eliza J., S. 83 ft. of lot 66, San Mateo Park. Tax 3.65; delinquency 18.25; costs .50; total...... 22.40

Burke, Maggie, lots 5-6, blk. 22, San Mateo. Tax 5.45; delinquency .27; costs .50; total...... 6.22

Booth, W. O., lot 7, blk. 42, East Add. lots 23-24, blk. 29, West Add. Tax 7.60; delinquency .38; costs .50; total...... 8.48

Bank of Halfmoon Bay, mtg int. in lot 76 ft. 10 in. by 100 ft. cor. F. st. & 3rd ave., portion of blk. 31, East Add. Property of M. J. Bernardo. Tax 21.85; delinquency 2.74; costs .50; total...... 25.09

Michie, William, mtg. int. in lot 38 ft. on Santa Innes ave., com. 122 ft. from C st. portion of lot 10, blk. 26, West Add. Property of Frank H. Boring. Tax 10.20; delinquency 1.28; costs .50; total...... 11.98

Boring, F. H., lot 50x100 on E. st. com. 50 ft. 1 1-2 in. from 3rd. ave. portion of lot 11, blk. 32, East Add. Tax 2.90; delinquency .36; costs .50; total...... 3.76

San Mateo Bank, mtg. int. in lot 4, blk. 21, West Add. Property of G. L. Boveroux. Tax 7.30; delinquency .91; costs .50; total...... 8.71

Casey, Thos. F., lot 50 ft. on C st. cor. 1st. ave., blk. 19, San Mateo. lot 100 ft. on Railroad ave., cor. 1st ave., blk. 19 San Mateo. lots 1-2-3, blk. 26, West Add., lot 1, blk. 34, West Add. Tax 31.20; delinquency 1.56; costs 2.00; total...... 34.76

Congregational church, S. 105 ft. of blk. 13, West Add. Tax 8.00; delinquency .40; costs .50; total...... 8.90

Chamberlain, Kate G., lots 28-29, blk. 24, West Ad. Tax 4.00; delinquency .20; costs .50; total...... 4.70

Freeman, A. C., Assignee, mtg. int. in lot 3, blk. 6, Hayward Add. Property of P. R. Clare. Tax 2.70; delinquency .14; costs .50; total...... 3.34

Casey, Thos F., mtg. int. in lot 24, blk. 33, West Add. Property of W. H. Dingwell. Tax 3.05; delinquency .15; costs .50; total...... 3.70

Eli, J. H., lot 14, blk. 53, East Add. Tax 2.90; delinquency .36; costs .50 total...... 3.76

Farrell, Mich. W., lot 2, blk. 8, lot 12, blk. 2, Hayward Add. Tax 10.90; delinquency .55; costs 1.00; total...... 12.45

Silveira, Mary V. de, mtg. int. in lot 100x112 ft. 11 in. on 4th ave. com. 50 ft. from H st., portion of blk. 37, East Add. Property of John Fernandez. Tax 2.90; delinquency .15; costs .50; total...... 3.55

Gorevan, James, lots 13-14-15, blk. 33, West Add. Tax 4.70; delinquency .24; costs .50; total...... 5.44

Griffin, W. W., lot 50 ft. on Santa Inness ave. com 150 ft. from Elm st. portion of blk. 4, West Add. Tax 2.90; delinquency .15; costs .50; total...... 3.55

Graves, M. E., lot 1, blk. 2, East San Mateo. Tax 2.90; delinquency .36; costs .50; total...... 3.76

Howe, Alice G., lot 15, blk. 54, East Add. Tax 2.90; delinquency .36; costs .50; total...... 3.76

Enomoto, M., mtg. int. in lot 3, blk. 45, East Add. Property of T. Hata. Tax 2.90; delinquency .36; costs .50; total...... 3.76

Grow, B. L., et al, mtg. int. in lot 5, blk. 21, West Add. Property of J. S. Henderson et al Tax .75; delinquency .10; costs .50; total...... 1.35

Holmes, Hans, lot 22, blk. 45, East Add. Tax 2.20; delinquency .28 costs .50; total...... 2.98

Ito, Tonie, lot 15, blk. 45, East Add. Tax 6.55; delinquency .82; costs. 50; total...... 7.57

Kelly, Peter E., lot 12, blk. 23, San Mateo. Tax 4.35; delinquency .22; costs .50; total...... 5.07

Kelly, Peter E., mtg. int. in lot 11, blk. 23, San Mateo. Property of John H. Kelly. Tax 4.35; delinquency .22; costs .50; total...... 5.07

King, Chas. A., lot E. 80 ft. of lot 30, San Mateo Park. Tax 8.75; delinquency 1.10; costs .50; total...... 10.35

Klima, Edward, lot 15, blk. H, San Mateo Heights. Tax 4.35; delinquency .55; costs .50; total...... 5.40

Lopes, J. V., lot 10, blk. 21, San Mateo. Tax 3.65; delinquency 18; costs .50; total...... 4.33

McMahon, Marg, mtg. int in lot 9, blk. F. San Mateo Heights. Property of E. Lemaire, Jr. Tax 2.90; delinquency .15; costs .50; total...... 3.55

Munroe, Geo. L., lot 4, blk. 7B, West Add. Tax 4.35; delinquency .55; costs .50; total...... 5.40

Morton, Ellen E., lot 75 ft. on C st., 100 ft. on R. R. ave., portion of blk. 19; lot 50 ft. on R. R. ave., com 300 ft. from 1st ave., portion of blk. 19; lot 50 ft., 6 in. on R. R. ave. com 550 ft. from 1st ave., portion of blk. 19, San Mateo. S. 3-4 of lot 20 blk. 10, West Add. Tax 48.00; delinquency 2.40; costs 2.00; total...... 52.40

Maloney, Mary E., lot 50 ft. x 138 ft. on Tilton ave. com 100 ft. 10 in. S. from Railroad ave., portion of blk. 16, West Add. Tax 5.80; delinquency .73; costs .50; total...... 7.03

Murphy, Wm. lots 21-22, blk P, San Mateo Heights. Tax 9.45; delinquency .95; costs .50; total...... 10.90

Mahonny, J. J. Jr., lot 14, blk. 11, West Add. Tax 13.10; delinquency 1.64; costs .50; total...... 15.24

Mead, Benj. L & Nisbet, J. W., lot 15, blk. 5, West Add. Tax 5.80; delinquency .73; costs .50; total...... 7.03

Mead, Benj L., lot 14, blk. 5, West Add. Tax 5.80; delinquency .73; costs .50; total...... 7.03

Morrison, Frances A., lot 6, Taylor Add. Tax 36.35; delinquency 4.55; costs .50; total...... 41.40

Morse, Rinda S., lot 21, blk. F, San Mateo Heights. For personal property. Tax 7.30; delinquency 1.40; costs .50; total...... 9.20

Meyer, Lena M., lots 20 to 24, blk. 35, West Add. Tax 14.55; delinquency 1.82; costs .50; total...... 16.87

McLean, A. J., lot 50 ft. on E. line of Ellsworth ave. com 200 ft. N. from Baldwin ave. blk. 15, West Add. Tax 14.55; delinquency 1.82; costs .50; total...... 8.77

McMahon, Margaret, mtg. int. in lot 24, blk. 45, East Add. Property of W. H. McMahon. Tax 10.90; delinquency .55; costs .50; total...... 11.95

McKenzie, Lulu, lot 10, blk. F, San Mateo Heights. Tax 7.35; delinquency .92; costs .50; total...... 8.77

McMahon, Edward, lot 10, blk. 52, East Add. Tax 2.20; delinquency .28; costs .50; total...... 2.98

McGuire, Mary D., lot 4, blk. 42, East Add. Tax 5.10; delinquency .64; costs .50; total...... 6.24

Darcy, Thos. mtg. int. in lot 4, blk. 42, East Add. Property of Mary D. McGuire. Tax 3.65; delinquency .46; costs .50; total...... 4.61

Norris, Susan, E., lot 23, blk. 54; lot 9, blk. 53, East Add. Tax 8.00; delinquency 1.00; costs 1.00; total...... 10.00

Notley G. A., lot 8, blk. 8, Hayward Add. Tax 2.90; delinquency .15; costs .50; total...... 3.55

Warn, E. M., mtg. int. in lot 11, blk. B, San Mateo Heights. Property of Leo Pingel. Tax 3.25; delinquency .41; costs .50; total...... 4.16

Peninsular Dev. Co., lots 5 to 8-10, S. 100 ft. of lots 3-4, blk. 39, East Add. Tax 8.70; delinquency .44; costs .50; total...... 9.64

Page, Adda M., lot 22, blk. E, San Mateo Heights. Tax 13.80; delinquency 1.73; costs .50; total...... 16.03

Pease, Frank S., lot 5, blk. 41, East Add. Tax 6.55; delinquency .82; costs .50; total...... 7.57

Reid, Rose L., lots 4-17, blk. 18, West Add. Tax 8.75; delinquency 1.10; costs .50; total...... 10.35

Ruedy, Blanche & Ed., lot 1, blk. 3, re-sub of lots 1-2-3, San Mateo Park. Tax 3.65; delinquency .46; costs .50; total...... 4.61

Rock, Jas. J., lot 9, blk. 52, East Add. Tax 2.20; delinquency .28; costs .50; total...... 2.98

Rephun, John, lot 16, blk. 52, East Add. Tax 2.20; delinquency .28; costs .50; total...... 2.98

Smith, Fred, lots 19-20, blk. 24, West Add. Tax 4.65; delinquency .58; costs .50; total...... 5.73

Shand, J. E., lot 8, blk. F, San Mateo Heights. Tax 8.35; delinquency .42; costs .50; total...... 9.27

Lee, Mary A. R., mtg int. in lot 7, blk. 27, West Add. Property of Charlotte F. Smith. Tax 10.55; delinquency .53; costs .50; total...... 11.58

Stuhr, C. G., lots 7-8, blk. 23, San Mateo. Tax 10.90; delinquency .55; costs .50; total...... 11.95

Stuhr, C. G., 2 acres of land, bound N. & W. by San Mateo Creek, E. by Lawrence property, S. by F. st. Tax 40.00; delinquency 2.00; costs .50; total...... 42.50

Silva, Wm., mtg. int. in lot 7, blk. 44, East Add. Property of M. V. Statua et al. Tax 2.20; delinquency .28; costs .50; total...... 2.98

Smoot, Bertha A., lot 50x164 E. side of San Mateo Drive, com 103 ft. 3 in. from Penn. ave., portion of Bowie Est. Exchange Tract. Tax 3.80; delinquency .48; costs .50; total...... 4.78

Striegel, Anna, lots 11-12, blk. 52; lots 11-12, blk. 53, East Add. lot 2, blk. 46, Howard Add. Tax 3.95; delinquency .20; costs 1.50; total...... 5.65

Rochex, Lucille, mtg. int. in lots 11-12, blk. 52, East Add. Property of Anna Striegel. Tax 1.45; delinquency .07; costs .50; total...... 2.02

Woodhouse, P. C., Mtg. int. in lot 10, blk. R, San Mateo Heights. Tax 2.15; delinquency .11; costs .50; total...... 2.76

Warn Lumber Co. E. M., lots 1-2-3-7-8, blk. 15, San Mateo. Tax 27.25; delinquency 1.36; costs .50; total...... 29.11

McMahon, Margaret, mtg. int. in lot 12, blk. B, San Mateo Heights. Property of Pearl Waggoner. Tax 10.15; delinquency .51; costs .50; total...... 11.16

Young, J. H., lot 17, blk. 7B, West Add. Tax 6.55; delinquency .82; costs .50; total...... 7.57

Young, Mary E., lot 24, Taylor Add., lot 9, sub of blk. 8, West Add. Tax 14.55; delinquency 1.82; costs .50; total...... 16.87

Peninsular Dev. Co., S. 101 ft. 10 in. of lots 5-6-7-8, blk. 30, West Add. lots 1-18, blk. 6, West Add. lot 50 ft 3 in by 115 ft. cor of 5th ave. & J. st. portion of blk. 39, East Add., lot 50x115 on 5th ave. com. 150 ft. from I st., portion of blk. 39, East Add. Tax 33.45; delinquency 1.67; costs 2.00; total...... 37.12

REDWOOD CITY

Brown, Minerva, lots 3-4, blk. 9, Diller's Add. Tax 24.90; delinquency 3.11; costs .50; total...... 28.51

Beyers, Mary, mtg int. in lot 8, blk. 2, range B. Property of James Cronk. Tax 7.80; delinquency .39; costs .50; total...... 8.69

Curran, John, mtg int. in lots 2-3-10-11, blk. 6, range B, property of Mary Demartini. Tax 31.15; delinquency 3.90; costs .50; total...... 35.55

Dingee, W. J., lots 14, 15, portion of 12, Villa Lots; lot cor. A st. & Co. Road, portion of lot 13, Villa Lots. Tax 77.85; delinquency 3.89; costs 1.00; total...... 82.74

Perine, Lizzie McA., lots 7-8, blk. 12, range B. Tax 3.90; delinquency .20; costs .50; total...... 4.60

Stafford, John C. Est., Portion of lots 4-5-6, blk. 87, East Add. Tax 24.90; delinquency 3.11; costs .50; total...... 28.51

Schilling, A, lots 1-2-3-4, blk 53; lots 10-11-12, blk. 53, East Add. Tax 15.55; delinquency .78; costs 1.00; total...... 17.33

Underhill, A., 100x300 com. 100 ft. from cor. Phelps st. & Beach st., portion of blk. 75, East Add., 30 ft. on N. line of Bridge st., portion of lots 1-2, Main st. Tax 58.35; delinquency 2.92; costs 1.00; total...... 62.27

West, Hannah J., Assignee, mtg int. in lot 9, blk. 55, East Add. Property of Albert West. Tax 18.70; delinquency 2.34; costs .50; total...... 21.54

Unknown Owners, lot 16, blk. 17, Sweeney Add. Tax 3.10; delinquency .39; costs .50; total...... 3.99

Goddard, Alfred, mtg. int. in lot 19, Wooster, Whitton & Montgomery sub. Property of F. L. & E. D. Baird. Tax 13.75; delinquency 1.72; costs 50; total...... 15.97

Buhne, Susanna F. 117-72 ft. por. of lot 1, blk. B, Wooster, Whitton & Montgomery sub. Tax 13.75; delinquency 1.72; costs .50; total...... 15.97

Tamburini, G., mtg. int. in N. E. 119 ft of lot C, Wooster, Whitton & Montgomery sub. Property of Montgomery & Co. Tax 11.70; delinquency .59; costs .50; total...... 12.79

Barlow, C. U. Co., mtg. int. in lot 2, blk. H., Wooster, Whitton & Montgomery sub. Property of M. B. Woodworth. Tax 20.65; delinquency 2.59; costs .50; total...... 23.74

Cunningham, C. C., lots 20 to 29-1-2-3, N. W. 1-2 of lots lots 30-31, Hooper & Cunningham re-sub. of Wooster, Whitton & Montgomery sub. Tax 10.30; delinquency .52; costs .50; total...... 11.32

West Redwood Land Co., lots 4 to 19A, blk 1; lots 2 to 31, blk. 2; lots 1 to 15, blk. 3; lots 31 to 41, blk. 6; lots 1 to 36, blk. 7; lots 1 to 38, blk. 8; lots 1 to 32, blk. 9; lots 1 to 26, blk. 10; lots 1 to 25, blk. 11; lots 1 to 26, blk. 12; lots 1 to 26,-A, blk. 13, West Redwood. Tax 103.30; delinquency 5.17; costs 5.50; total...... 113.97

Vasquez, Pablo, mtg. int. in lot 28, Reese sub. Property of Louis & Gerda Nelson. Tax 16.50; delinquency .83; costs .50; total...... 17.83

Preston, Viola H., lot 19, Reese sub. Tax 2.75; delinquency .14; costs .50; total...... 3.39

Reid, John, mtg. int. in lot 52, Reese sub. Property of Claude R. Wilcox. Tax 9.65; delinquency .48; costs .50; total...... 10.63

Knox, Edith, lot 139, Wellesley Park Villas. Tax 13.80; delinquency 1.73; costs .50; total...... 16.03

Boxton, Agnes, lots 79 to 82, Wellesley Park, sub. 2, map 1. Tax 22.05; delinquency 2.76; costs .50; total...... 25.31

Hall, Sarah A., lot 63, Wellesley Park, sub. 2, map 1. Tax 2.05; delinquency .10; costs .50; total...... 2.65

Nicol, Henry, lot 109, Wellesley Park, sub. 2, map 1. Tax 2.05; delinquency .10; costs .50; total...... 2.65

Sutton, Fred, lot 59, Wellesley Park, sub. 2, map 1. Tax 2.05; delinquency .10; costs .50; total...... 2.65

Williams, Kate, lots 68-70, Wellesley Park, sub. 2, map 1. Tax 4.10; delinquency .21; costs .50; total...... 4.81

Bachman, Otto C., lot 7, blk. 5, Wellesley Park, sub. A. Tax 4.15; delinquency .52; costs .50; total...... 5.17

Perenin, Frank J., mtg. int. in lots 1-2-3, blk 5, Wellesley Park, sub. A. Property of J. E. Shand. Tax 9.65; delinquency .48; costs .50; total...... 10.63

TOWN OF BURLINGAME

Burwell, G. E., lot 15, N. 1-2 of 16, blk. 8, Town of Burlingame. Tax 7.30; delinquency .91; costs .50; total...... 8.71

Burlingame Invest. Co., lot 38x106 at Burlingame Station; lot 25x100 on East line of Oak Grove ave. north of electric line; a strip of land 25 ft. wide by 1782 ft. long from Oak Grove ave. to Easton Add. to Burlingame, Town of Burlingame. Tax 9.10; delinquency .46; costs 1.50; total...... 11.06

Hawley, Mary, mtg. int. in lot 35x100 on Middlefield Road com. 50 ft. from Bayswater ave., portion of blk. 8, Town of Burlingame. Property of John F. Cannon. Tax 18.20; delinquency 2.28; costs .50; total...... 20.98

Durant, Minnie R., lot 10, blk. 21, Town of Burlingame. Tax 5.10; delinquency .64; costs .50; total...... 6.24

Douglass, Delia J., 50x104 ft. 2 in. on Highland ave. com. 105 ft. from Howard ave. por. of blk. 12, Town of Burlingame. Tax 13.10; delinquency 1.64; costs .50; total...... 15.24

Donlon, T. F., lot 7, blk. 6, Town of Burlingame. Tax 6.85; delinquency. 86. costs .50; total...... 8.21

Dempsey, W. J., lot 1B W. 1-2 of lot 2A, blk. 2, Town of Burlingame. Tax 6.15; delinquency .30; costs .50; total...... 6.95

Forbes, Alex., 50x105 ft. 5 in. on Peninsular ave. com. 133 ft. 2 in. from San Mateo Drive, portion of lot 1, blk. 13, Town of Burlingame. Tax 7.30; delinquency .91; costs .50; total...... 8.71

Horabin, Eliza, 50 ft. on Highland ave., com. 250 ft. from Bayswater ave., portion of blk. 12, Town of Burlingame. Tax 7.30; delinquency .91; costs .50; total...... 8.71

Murphy, Ellen, mtg int. in lot 4, blk. 15, Town of Burlingame. Property of Marg M. Hughes. Tax 5.80; delinquency .29; costs .50; total...... 6.59

Mann, Mary E., mtg. int. in lot 19, blk. 8, Town of Burlingame. Property of Nellie E. Henshaw. Tax 5.10; delinquency .64; costs .50; total...... 6.24

Burlingame Invest. Co., mtg. int. in lot 50x130 ft. cor. Burlingame ave. & Primrose Road, portion of lot 10, blk. 5, Town of Burlingame. Property of John W. Hamilton. Tax 9.45; delinquency 1.19; costs .50; total...... 11.05

Kemnitzer, Henry & Jenkins, W., J. lot 3, blk. 6, Town of Burlingame. Tax 5.10; delinquency .64; costs .50; total...... 6.24

Howse, Henry L., mtg. int. in lot 3, blk. 6, Town of Burlingame. Property of H. Kemnitzer & W. J. Jenkins. Tax 7.30; delinquency .91; costs .50; total...... 8.71

Lalanne, L. N., lots 11-12, blk. 8, Town of Burlingame. Tax 20.35; delinquency 2.55; costs .50; total...... 23.40

Langenbach, Alma, lot 6, blk. 8, Town of Burlingame. Tax 4.35; delinquency .55; costs .50; total...... 5.05

Madden, J. S., lot 20, blk. 21, Town of Burlingame. Tax 6.55; delinquency .82; costs .50; total...... 7.57

Mocker, A., lots 4-5-6, blk. 6, town of Burlingame. Tax 7.50; delinquency .38; costs .50; total...... 8.38

Stevenson, Elizabeth, mtg. int. in. 50x142 ft. on Highland ave. com. 300 ft. from Bayswater ave., portion of blk. 12, Town of Burlingame. Property of Alice Mordecai. Tax 7.25; delinquency .36; costs .50; total...... 8.11

Pein, Anna, lot 1, E. 1-2 of lot 2, blk. 10, Town of Burlingame. Tax 8.00; delinquency .40; costs .50; total...... 8.90

Rix, W. F., lot 17 blk. 21, Town of Burlingame. Tax 2.20; delinquency .28; costs .50; total...... 2.98

McMahon, Margaret, mtg. int. in lot 17, blk. 9, Town of Burlingame. Property of Mary E. Sheehan. Tax 13.10; delinquency .66; costs .50; total...... 14.26

Sanberg, N., lot 7, blk. 21, Town of Burlingame. Tax 2.90; delinquency .15; costs .50; total...... 3.55

Shand, J. E., lots 1-2-3, blk. 9, Town of Burlingame. Tax 14.55; delinquency 1.82; costs .50; total...... 16.87

Thompson, Chas. J., mtg. int. in lot 10B, blk. 1, Town of Burlingame. Property of E. M. Warn. Tax 7.30; delinquency .91; costs .50; total...... 8.71

Boston Invest. Co., lot 4, blk. 20; Lyon & Hoag sub., Burlingame. Tax 8.00; delinquency 1.00; costs .50; total...... 9.50

Boston Invest. Co., lot 19, blk. 35; Lyon & Hoag sub. Burlingame. Tax 3.65; delinquency .46; costs .50; total...... 4.61

Curran, Daniel, lot 1A, blk. 30, Lyon & Hoag sub., Burlingame. Tax 3.65; delinquency .46; costs .50; total...... 4.61

Danielson, H. T., lot 20, blk. 27, Lyon & Hoag sub., Burlingame. Tax 4.35; delinquency .55; costs .50; total...... 5.05

Rasmussen, Lillias, mtg. int. in lot 4, blk. 25, Lyon & Hoag sub. Property of Phillip A. Hans. Tax 10.90; delinquency 1.36; costs .50; total...... 12.76

Huber, Harry N., lot 19, blk. 47, Lyon & Hoag sub., Burlingame. Tax 2.90; delinquency .36; costs .50; total...... 3.76

Logan, Peter, lot 1, blk. 46, Lyon & Hoag sub., Burlingame. Tax 3.65; delinquency .46; costs .50; total...... 4.61

Schledt, Otto, lot 1, blk. 42, Lyon & Hoag sub., And personal property. Tax 7.25; delinquency 1.02; costs 1.00. total...... 9.27

McMorry, C. B., mtg. int. in lots 1-2, blk. 3, Burlingame Villa Park. Property of Mary A. Smith. Tax 13.45; delinquency .67; costs .50; total...... 14.62

Saurez, Mrs. J. de, lot 14, blk. 3, Burlingame Villa Park. Tax 2.20; delinquency .28; costs .50; total...... 2.98

Brace, A. L. W., W. 1-2 of lot 18, blk. 10, Burlingame Land Co., Tax 7.25; delinquency .36; costs .50; total...... 8.11

Callahan, Clara A., lot O. blk. 10, Burlingame Land Co. Tax 5.10; delinquency .64; costs .50; total...... 6.24

Farrel, Bertha M., lot D, blk. 11, Burlingame Land Co., Tax 4.35; delinquency .55; costs .50; total...... 5.05

Flaherty, Dennis. lot C, blk. 6, Burlingame Land Co. Tax 5.80; delinquency .73; costs .50; total...... 7.03

Kramer, Maurice S., mtg. int. in lot 3, blk. 2, Burlingame Land Co. Property of Sarah J. Gates. Tax 14.55; delinquency 1.82; costs .50; total...... 16.87

Jones, Nancy N., lot D, blk. 6, Burlingame Land Co. Tax 4.50; delinquency .56; costs .50; total...... 5.56

Kowohl, Martin, lot F, blk. 6, Burlingame Land Co., Tax 5.80; delinquency .73; costs .50; total...... 7.03

MacDonald, Adelaide E., lot B, blk. 11, Burlingame Land Co. Tax 2.55; delinquency .13; costs .50; total...... 3.18

Brooks, D., et al, mtg. int. in lot E, blk. 6, Burlingame Land Co. Property of Annie Pingel. Tax 5.80; delinquency .73; costs .50; total...... 7.03

Rainey, Marion, lot C, blk. 9, Burlingame Land Co. Tax 4.70; delinquency .24; costs .50; total...... 5.44

Runnels O & Blanchard, C. J., N. W., 50 ft. of lot 1, blk. 7, Burlingame Land Co. Tax 4.35; delinquency .55; costs .50; total...... 5.05

Taylor, Pink D., lot 25x100 ft. known as lot 17, blk. 2, De Coulon Tract. Tax 5.80; delinquency .73; costs .50; total...... 7.03

CITY OF SOUTH SAN FRANCISCO

Buckingham, G. H., lot 20, blk. 147. Tax 3.35; delinquency .42; costs .50; total...... 4.27

Belloni, Jocondo, W. 1-2 of lot 15, blk. 119. Tax 5.00; delinquency .63; costs .50; total...... 6.13

Coombes, S. A., lot 6, blk. 102. Tax 2.65; delinquency .34; costs .50; total...... 3.49

Debenedetti, J. L., E. 37 ft 6 in. of lot 1, blk. 139. For personal property tax 21.30; delinquency 4.20; costs .50; total...... 26.00

Bank of South San Francisco. mtg. int. in E. 37 ft. 6 in. of lot 1, blk. 139. Property of J. L. Debenedetti Tax 17.30; delinquency .87; costs .50; total...... 18.67

Haaker, Hansine P., mtg int. in lot 6, blk. 123. Property of Frank DuBois. Tax 4.00; delinquency .20; costs .50; total...... 4.70

Doolan, Phillip, lot 16, blk. 97. Tax 1.00; delinquency .13; costs .50; total...... 1.63

Eikerenkotter, J. C., W. 1-2 of lot 24, blk. 124; lot 17, blk. 140; lots 38-39-40, blk. 102. Tax 21.25; delinquency 1.06; costs 1.50; total...... 23.81

Frost, Jennie P, lot 7, blk. 123. Tax 3.00; delinquency .25; costs .50; total...... 3.68

Gollnik, Eliza T., W. 1-2 of lot 4, blk. 139. Tax 5.95; delinquency .30; costs .50; total...... 6.75

Glucksman, M. E., Trustee, lot 24, blk. 117. Tax 3.35; delinquency .42; costs .50; total...... 4.27

Bridge, H. S., Trustee, mtg. int. in lot 16, blk. 99. Property of Amilda Gaffney. Tax 6.65; delinquency .84; costs .50; total...... 7.99

Martin, F. A., lot 15, blk. 123, E. 1-2 of lot 4, blk. 139. Tax 12.60; delinquency .63; costs 1.00; total...... 14.23

Moore, Selina, lot 2, blk. 118. Tax 4.65; delinquency .58; costs .50; total...... 5.73

Bank of South San Francisco, mtg. int. in lots 19-20, blk. 85. Property of Robt. R. Patchell. Tax 23.25; delinquency 1.16; costs .50; total...... 24.91

Rodgers, J. E., lot 22, blk. 149. Tax 2.65; delinquency .34; costs .50; total...... 3.49

Ramband, A. J., N. E. 1-4 of lot 4, blk. 134. Tax 6.65; delinquency .84; costs .50; total...... 7.99

Santo, Rosia, lot 34, blk. 70. Tax 2.00; delinquency .25; costs .50; total...... 2.75

Unknown Owners, lot 8, blk. 97. Tax 1.00; delinquency .13; costs .50; total...... 1.63

Vennozza, G., E. 1-2 of lot 8, blk. 124. Tax 6.00; delinquency .75; costs .50; total...... 7.25

Walters, James, lot 38, blk. 118. Tax 4.00; delinquency. 50; costs .50; total...... 5.00

Hoppe, Therse, lot 16, Buckingham sub. of blk 133. Tax 3.30; delinquency .41; costs .50; total...... 4.21

Fortiss, Wm., lot 11, blk. 4, Town of Baden. Tax .35; delinquency .05; costs .50; total...... .90

Jacopi G & Corruccini V., lot 17, blk. 6, Town of Baden. Tax .35; delinquency .05; costs .50; total...... .90

Palma, Filipo, lot 34, blk. 8, Town of Baden. Tax .35; delinquency .05; costs .50; total...... .90

Pacific Jupiter Steel Co., 17.56 acres of land, bound N. & E. by lands of Western Meat Co., S. & W. by lands of S. S. F. Land & Imp. Co., being a portion of lots 29-30-31 of Sec 22; T3S: R5W. Tax 53.20; delinquency 2.66; costs .50; total...... 56.36

Thompson, Susan E., 60 acres of Tide Land, lots 22-23-24, of Sec. 26; T3S; R5W. Tax 2.00; delinquency .10; costs .50; total...... 2.00

MENLO PARK SANITARY DISTRICT

San Mateo County Bldg. & Loan Co., mtg. int. in lot 30, blk. D, Menlo Park Villa lots. Property of Jas. D. Rapley. Tax 1.65; delinquency .21; costs .50; total...... 2.36

SAN MATEO HOMESTEAD SANITARY DISTRICT

Chapman, F. F., N. W. 50 ft. of lots 269-270-283, San Mateo City Hmd. Tax 2.58; delinquency .32; costs .50; total...... 3.40

San Mateo Mutual Bldg. & Loan, mtg. int. in lots 269 to 273-283, San Mateo City Hmd. Property of F. F. Chapman. Tax .42; delinquency .05; costs .50; total...... .97

Meyer, Henry, lot 310, San Mateo City Hmd. Tax 3.60; delinquency .45; costs .50; total...... 4.55

Styan, Wm., lots 457-458, San Mateo City Hmd. Tax 3.90; delinquency .49; costs .50; total...... 4.89

Croop, Z. T., lots 33-34, Husing sub. Tax 1.80; delinquency .23; costs .50; total...... 2.53

Esklison, Chris, lots 24-25, Husing sub. Tax 1.50; delinquency .19; costs .50; total...... 2.19

Nunes, Geo., lot 26, Husing Sub. Tax .83; delinquency .10; costs .50; total...... 1.43

San Mateo Bank, mtg. int. in lot 26, Husing sub. Property of Geo. Nunes. Tax .23; delinquency .03; costs .50; total...... .76

Raynor, Wm. lots 11-12, Husing sub. Tax .80; delinquency .10; costs .50; total...... 1.40

San Mateo Mutual Bldg. & Loan Assoc., mtg. int. in N. E. 1-2 of lot 467, San Mateo City Hmd. Property of Wm. Raynor. Tax 1.76; delinquency .21; costs .50; total...... 2.47

Wilson, M. A., S. 30 ft. of lot 18; N. 20 ft. of lot 19, Husing sub. Tax .60; delinquency .08; costs .50; total...... 1.18

San Mateo Bank, mtg. int. in S. 30 ft. of lot 18; N. 20 ft. of lot 19, Husing sub. Property of M. A. Wilson. Tax .60; delinquency 08; costs .50; total...... 1.18

Christianson, Marie K., lots 63-64, Husing Add. Tax 1.05; delinquency .05; costs .50; total...... 1.60

Fick, Chas F., lots 57-75-76-77 N. 1-2 of 78, Husing Add. Tax 3.45; delinquency .44; costs .50; total...... 4.39

Hansen, Christian, lot 16, Husing Add. Tax .60; delinquency .08; costs .50; total...... 1.18

Pilling, Marie, center 50 ft. of lots 72-73-74, Husing Add. Tax .45; delinquency .06; costs .50; total...... 1.01

Styan, J. G., lot 29, Husing Add. Tax .90; delinquency .11; costs .50; total...... 1.51

Wood, William, E. 50 ft. of lots 72-73-74, Husing Add. Tax .06; delinquency .02; costs .50; total...... .58

San Mateo Mutual Bldg & Loan Assoc., mtg. int. in portion of lots 72-73-74, Husing Add. Property of William Wood. Tax 1.29; delinquency .16; costs .50; total...... 1.95

NOTICE

Office of the Tax Collector of the County of San Mateo, State of California.

Redwood City, June 4th, 1910

I hereby give notice to all delinquent taxpayers and property owners mentioned, set forth and described in the foregoing delinquent list in and for the County of San Mateo, State of California, that unless the taxes delinquent, together with the costs and penalties as in said delinquent list are paid prior to Monday, June 27th, 1910, the Tax Collector of said County will on the 27th day of June, 1910, in the office of the Tax Collector, in the Court House at Redwood City, at the hour of 10 o'clock a. m., of said day sell to the State of California, as provided in Section 3771 of the Political Code of the State of California, all the real property mentioned, set forth and described in said delinquent list, and upon which said taxes are a lien.

C. L. McCRACKEN,
Tax Collector.

COUNTY FATHERS REGULAR SESSION

Supervisors Instruct the County Officers to Prepare to Move To New Courthouse.

The board of supervisors held an important meeting Monday at which routine business was transacted. All the members were present.

A communication was read from the San Mateo Board of Trade suggesting the need of an official to enforce the ordinances against the impure food supplies. Same was ordered filed.

A communication was received from Auditor Underhill notifying the board that the amounnt of the second installment of taxes to be apportioned to the General fund is $28,562.31, of which amount $9,481.15 is to be set aside for the courthouse.

P. E. Fleming was granted permission to transfer his liquor license from one building to another in San Pedro. The petition of W. T. Ford for transfer of his liquor license from Millbrae to San Bruno was laid over until the next meeting.

A communication was received from the United Gas and Electric Company, asking why the payment of its claim for $400.75 against the Easton Lighting district was delayed, as there were ample funds in the district. The communication was laid over until afternoon.

A communication was received from the Chicago Land Exposition, asking the board to take space in its advertising scheme. The communication was filed.

The communication of the A. D. Walsh Co. offering to install certain fixtures in the new courthouse free of charge was accepted and filed.

Prof. McCrea, on behalf of Sequoia Union High School offered to buy a damaged piece of marble in the courthouse yard to be used in the laboratory of the school. On motion of Blackburn it was donated.

A blue print of the vault and door to be installed in the treasurer's office in the courthouse was received from the National Safe and Lock Company and accepted and filed.

The petition of A. S. Easton for an electric railroad franchise at the town of Easton was taken up, this being the time for the sale of the franchise.

Attorney W. P. Hubbard, represting the property owners of Easton, explained that the Superior Court in granting the injunction held the board had discretionary power and could sell the franchise or reject the bids. He stated that the law forbade the sale of such a franchise within three months of a general election and he held the primary election on August 16th was a general election.

L. E. Aubury of Easton also addressed the board in opposition to the franchise, claiming that the Easton residents would give their support to a franchise that was asked for in good faith and did not confiscate the streets.

Hall C. Ross representing Ansel M. Easton, the petitioner, made a strong argument on behalf of his client and read Supreme Court decisions showing the board had no discretion and should open the bids. A. F. Hess also addressed the board in opposition to the franchise. He charged Easton with acting in bad faith.

The discussion of the Easton electric franchise was again taken up. Attorney Ross asked the district attorney for an opinion as to whether it was discretionary with the board to act upon the matter of opening bids for the sale of the franchise.

Mr. Bullock stated that the most serious obstacle was the point raised by Mr. Hubbard regarding the coming primary election. He would be prepared at the next meeting to pass upon this and other points submitted to him. The matter was finally continued to the next meeting, June 20th

The application of Mrs. Davis of San Bruno for aid for herself and four children was submitted to the supervisor of the first township for a report at the next meeting.

On motion of Blackburn the family of John Pinkham of Pescadero was allowed aid in the sum of $45 per month until further order of the board.

Consideration of the plans for improving and laying out the courthouse grounds was laid over until the first meeting in July

The following resolution was accepted on motion of Blackburn, seconded by Francis:

"Whereas, the new courthouse building has been completed and accepted and is now practically ready to be occupied by this board and the different county officers,

"Now, therefore, be it further resolved that all officers be and they are hereby directed to move into said building as soon as respective rooms are fully furnished.

"And be it further resolved that the next meeting of this board be had and held at the chambers of this board at the courthouse building at Redwood City in said county."

A resolution was adopted on motion of Blackburn, seconded by Casey, reciting the fact that the bonds of Jefferson school district, amounting to $45,000 had been sold to the state at a premium of $3,541.50, and authorizing the treasurer to deliver the bonds of said district to the state and receive in exchange their full face value and premium.

District Attorney Bullock presented proof of an election held in Greersburg school district, April 1st, at which $8000 was voted, for a new building and other improvements

A resolution was adopted on motion of Blackburn, seconded by Francis reciting the facts as presented by Bullock and directing the clerk to publish a notice offering the bonds of said district for sale.

S. H. Bishop prepresenting the United Railroads, was present in response to a citation to appear and confer with the board in reference to the crossing at San Bruno. The matter was referred to the supervisor of the first township to report at the next meeting

A map of Hillcrest presented by R. F. Chilcott was laid over until the next meeting owing to objections by George Savage representing the American Improvement Co.

At the request of Geo. W. Lovie the board appropriated $75 to decorate the courthouse on July 4th.

The proposition of the United Gas and Electric Company to decorate the dome of the courthouse with electric lights on July 4th free of charge was accepted with thanks.

A resolution was adopted forbidding of any more crematories in the first township.

Superintendent MacKenzie presented a list of doors and other woodwork, taken from the former courthouse, which he was authorized to advertise for sale.

Samples of lettering were shown as suitable for designating the different offices in the new building. On motion of Blackburn, seconded by Francis, a selection was made of cast bronze letters, to cost 85 cents each.

The supply committee was authorized to select window shades and other articles of furnishing for the building.

The respective county officers were authorized to employ assistants in moving the records to the new courthouse.

McEvoy was authorized to have conduits laid in the courthouse grounds for the electric cable to connect with the building

Blackburn was directed to take the necessary steps to repair the bridge at San Gregorio without advertising for bids

A warrant was ordered drawn on the courthouse fund in favor of the O'Brien Construction Co. for $40,000, this being the final payment on their contract.

Pescadero Correspondence.

Mr. and Mrs. Jack Boshoff of the Hotel Commercial are in San Francisco.

Dr. and Mrs. D E Blackburn are in Redwood City.

Mr. and Mrs. L. Coburn have returned home.

Mrs. C. V. Thompson has returned from San Francisco.

F. A Woodman has gone to Stockton for a few days.

A. McSweeney, candidate for Tax Collector, was in town this week.

Miss. M. Cotter and Mrs D Halpin of San Francisco are visiting Mrs. Julia Knapp.

Chas. Moore of Santa Cruz is visiting his cousin, Eli Moore.

Jack Pinkham is able to be out on crutches.

G. H. Steele was in town this week.

Fred Bowen of Torquay was in to see us Monday.

We hear that Reed Bowen of Torquay is soon to take a partner. We are glad to learn of it.

Mrs. Ed Dickerman is getting along fine so Dr. Thompson informs us.

Mr. and Mrs. Andrew Smith have moved into the old Piper place.

Quite a number of auto parties stop at the Pebble Beach Hotel now days as Mrs. Corey sets a fine table.

L. Coburn wants to know how any one can beat four aces with two small pair.

We are going to have the largest corp here this year that we have had for a number of years.

Mrs. L. Woodward has gone back to Berkeley.

Another Pioneer Passes.

Leo Green, one of the pioneers of the State and a resident of San Benito county over 30 years, passed away very suddenly Saturday noon last at the home of his son, Allie Green, at Hollister. Mr. Green had driven to town from the Lone Tree ranch Saturday morning, and was apparently in good health. He took dinner at his son's home, and dropped off to sleep while sitting at the table, never gaining consciousness. Death was due to heart failure, and was a very sudden shock to his relatives, who believed him to be enjoying the best of health. Mr. Green was born in Kentucky, 78 years ago, and came to California in '49. He moved to the Pajaro Valley in 1861, and in the early '70s moved to San Benito County. Mr. Green, with his kindly ways and loving disposition, made many friends wherever he was. He was married three times, and leaves three children to mourn his loss—Allie of Hollister, Mrs. Emma Bement and Mrs. Clemma Epperly of Redwood City. The funeral was held at the residence of his son Monday afternoon, at 2 o'clock and interment was made in I. O. O. F, Cemetery Mr. Green at one time conducted a meat market in this city and was well known in the County. He owned the shop now conducted by Hind & Langley. While here he accumulated a vast fortune but afterwards lost it in bad speculations.

PASSING MATTERS OF LOCAL INTEREST

News of Redwood City Boiled Down to Condensed Paragraphs.

Mrs. R. J. Albert left for Los Angeles Saturday on a visite to friends.

James Kane left last week to take charge of Mrs. N. T. Smith's place at San Carlos.

Regulation Middy Blouses, $1.25 up. Mrs. Ostrander's, Palo Alto.

Mr. and Mrs. O.M Carrington have gone to Carmel to spend their summer vacation.

A baby girl was born to Mr. and Mrs. John Borges of this city on June 3d

Hull Bros, for lawn chairs, hammocks and ice cream freezers.

A baby girl was born to Mr. and Mrs. Joseph H. Hallet of Woodside last Saturday.

Alex F. Gomez, an employ of Phegley and Hudson of Monterey, is here visiting his grandmother Mrs. J. Kearse.

Lawn mowers and garden hose at Hull Bros.

Dr. Myles Taylor left during the week to attend the American Medical Association at St. Louis. He will be gone about two weeks.

Miss Helen Nash and her friend, Miss Gene Klipsteinn of Maricopa are the guests of J. H. Nash at Wellesley Park.

Ostrander's Ladies' Exclusive Store, the "only" place in Palo Alto to get middy blouses—prices right, $1.25 up

Mrs. A. S. Fonda, who has been quite ill for the past few days, is improving rapidly and will be out again in a few days.

Redwood City French Laundry. All orders promptly attended to. J. Raynal proprietor. Phone, Black 341.

Marcus' Department Store has received the Broadway model men's clothing; the best of them all at the lowest prices.

B.E. Meyer, commercial teacher in the high school, has gone to the Yosemite where he will spend two months at Camp Curry.

Royal Ann cherries for canning 8 cents per lb. Secure your currants and logan berries next week will be at their best and cheapest during the season at Underhill's.

Mrs. J. Kearse, an esteemed resident of this city, fell and seriously dislocated her shoulder Sunday night last. Dr Ross attended the injured woman who is now improving.

Munchner Hofbrau, imported from Germany, on draught Saturday and Sunday at J. C. Barg's, No. 1 Broadway. It don't cost much more. Don't forget the number.

The San Mateo Union High School on last Saturday awarded a contract to Lange and Bergstrom of Burlingame for $71,000. This does not include plumbing or the installation of the heating and ventilating system.

Lisle Winter, who graduated with the class of 1910 of the Sequoia Union High School has taken a position with the draughting department of the Southern Pacific Co. Mr. Winter expects to work for a year and will then enter Stanford.

The twentieth annual picnic of the County Leitrim Social Club of San Francisco will take place at Tanforan, Sunday, June 19th. There will be horse races and games of all kinds and plenty of amusement for all. Tully's band will discourse choice music.

Give us your orders for rubber stamps. We give you the San Francisco prices and save you time and annoyance. A. D. Walsh Co., Pioneer Drug Store, 12 Broadway.

George Betttin left last Saturday for Arcata, Humboldt County. He has becured a position with the Miner Mill and Lumber Company of that place. He will resume his studies in the high school next semester.

G. L. Fonda, the photographer, has moved into his new studio on Main street, near Phelps street, and is now in a position to do up-to-date work promptly. The new studio is quite an addition to the city and when completely furnished will be the equal of any on the Peninsula.

Henry P. Kreiss on Monday sold his 92 acre ranch at West Union for a fancy figure to the Spring Valley Water Co. On the same afternoon he purchased the home of Frank K. Towne on Stambaugh street and will move to Redwood City during the latter part of the month.

The Misses Pauline and Lulu Beeger left last Friday for Yosemite Valley. They will spend two months at Camp Curry. Miss Gertrude Beeger will join them after the closing of her school at San Bruno.

Mrs. Thompson, who has resided here during the past four years with her mother, Mrs. Jake Kreiss, has purchased three flats on Church st., San Francisco and will move to the city in July and will make her permanent home there.

Hiram Johnson, the Lincoln-Roosevelt League candidate for Governor, will make a whirl-wind campaign in this county next week. Mr. Johnson and other candidates of the league will leave San Francisco on Friday June 24th, in automobiles and make speeches at Colma, South San Francisco and San Bruno in the afternoon and in the evening at San Mateo and Redwood City. The meeting in this city will be at the Alhambra Theater. A large crowd will turn out to hear the eloquennt youug orator.

City Marshal James Coleman, is in receipt of a circular from Sheriff Langford of San Jose seeking the whereabouts of Emmet McBride, former pastor of the Presbyterian church at Morgan Hill. He has had spells when his mind becomes a blank and it is thought he wandered away while in that condition. He left Morgan Hill on May 12th.

Members of Embarkadero Camp Woodmen of the World, will observe their annual memorial exercises Sunday afternoon. Members of the Order will meet at the Odd Fellows Hall at 1:30 o'clock and from there go to the Union Cemetery, where the services will be held and floral tributes placed on the graves of deceased Woodmen. Members of Robin Hood Circle, Women of Woodcraft, will join in the services.

Judge Buck on Thursday granted an interlocutory decree of divorce to W. J. Wiederhold from his wife, Florence J. Wiederhold, on the grounds of wilful desertion. The plaintiff is a resident of Redwood City.

The board of Education is engaged in examining pupils of the eighth grade of the various schools of the county for diplomas of graduation. There are 165 taking the examinations. W. J. Savage is conducting the examinations at Redwood City, Miss Emily Leighton at San Mateo, Roy W. Cloud at South San Francisco, Geo. W. Hall at Halfmoon Bay and J. E. Wall at Pescadero.

Miss Mary Geary, a prominent young lady of Redwood City and a daughter of Mr. and Mrs. D. J Geary, was united in marriage to William Baldwin, formerly of this city in St. Mary's Cathedral, San Francisco, last Monday. Only a few friends of the young couple attended the ceremony as it was the wish of the young couple to have a quiet wedding. Mr. and Mrs. Baldwin wil make their home in San Francisco where the groom will soon engage in commercial pursuits.

Postmaster W. A. Price yesterday received the plans and specifications for the new repairs and fixtures for the interior of the postoffice and work will be commenced at once and completed by the 15th of July. The rear partition of the office will be removed and extended back several feet. There will be no boxes in front but this space will be alloted to the post master's office registery department and delivery window. There will be a long row of automatic keyless boxes on the east side to the number of 432 extending over fifty-four feet. The total cost of the improvement is estimated at $2700. Mr. Price has been for over a year urging the postoffice department to make these needed improvements and has at last succeeded.

MILITARY WILL AID

Three Companies of Soldiers to be Here for Celebration.

During the past week there has been a rush among the various committees to complete their arrangements for the Fourth of July Celebration and Director General Lovie states that from reports received gratifying progress has been made. It is now certain that the program of the day will be a most attractive one, and that there will be an abundance of entertainment, which will include some novel features.

Members of the various fraternal organizations of the city are especially active, and this feautre of the day will be a most notable one. All of the local lodges are making extensive arrangements for the entertainment of visiting brethren, as well as for attractive representation in the parade. Committees from each of the orders are holding almost daily meetings, and many of them are completing the work of designing floats for the parade, and the arranging of headquarters. The members of the local Parlor of the Native Daughters of the Golden West have secured one of the large store rooms in the Barret-Fitzpatrick block, opposite the Germania Hall, which will be prettily decorated for the occasion and used as their headquarters for the reception and entertainment of visitors. The local Camps of the Woodmen of the World and Women of Woodcraft will have their headquarters in the grove of trees in the rear of the public school building where they have secured a location most appropriate to their orders. This will be arranged in an emblematic representation of a forest and beneath the welcome shade of the trees will be made for cosy places where the visiting neighbors may rest and refresh themselves. The local Court of Foresters are also making arrangements to entertain a large delegation of visitors from various sections of the county and will maintain elaborate reception head quarters, as well as appearing in the procession with a decidedly unique float. Visiting Odd Fellows will be entertained by members of Redwood City Lodge and Olive Branch lodge at the Odd Fellows Hall. These organizations have been granted a dispensation by the Grand Master permitting them to appear in the parade with their regalia and are preparing for a big turnout of members and visitors. The local Parlor of Native Sons are also active in their preparations and will be well represented both in the parade and in the entertainment of their visitors.

Arrangements are now practically completed which will secure for the Fourth of July Celebration in this city one of the greatest military displays ever witnessed in this county. One battalion of the Fifth Infantry of the National Guard, under command of Major G. L. Holtum and composed of the two companies at San Jose and one at Palo Alto are arranging to take an active and prominent part in the ceremonies and displays of the day. It is now intended that the three companies shall arrive here on the evening before the celebration and go into camp at some convenient place in the suburbs, thus affording an opportunity to witness actual military camp operations such as are seldom seen except in a regular military post. Not only will the soldiers participate in the parade, thus adding an attractive military feature, but a number of exhibitions will be given by these crack organizations of the State Soldiery. This in itself will prove an attraction well worth traveling miles to see, and will doubtless add a large number to the throng of visitors already expected.

MENLO PARK NEWS IN BRIEF MENTION

Interesting Paragraphs of Personal News Gathered About Town.

Mr. and Mrs. M. Sullivan have leased the Duff and Doyle residence on Railroad avenue and are occupying it.

Miss Carrie Winter, a prominent belle of San Francisco, is here on a few weeks visit with her cousins the Misses Kuck.

John Leidwith, formerly of this place, was recently discharged from a Sacramento hospital after an illness of four weeks there. He suffered from appendicitis.

Middy blouses and white skirts, $1.25 ug. Ostrander's, Palo Alto.

James G. Mason departs next Monday to attend the annual convention of presiential postmasters that meets at Santa Cruz. The convention will be in session all week.

Professor Anderson has gone to Susanville for four months to spend his vacation. He is engaged in writing a text-book for his Department at Stanford.

Dr. Washington Dodge, the popular assessor of San Francisco, has moved into his cosy bungalow in the Adams Tract at Fair Oaks.

For fresh, delicious fruit direct from the orchard to your table, ring up 628K, Liedberg's. Orders delivered promptly and on short notice. Agent for Palo Alto Home Bakery and Ogier's Ice Cream.

J. B. Coryell and wife leave shortly for Europe to spend the summer. They will arrive in London by the first of the month.

Fred Sharon is expected home most any day from France where he spent the Winter. He contemplates several improvements at his home at University Heights on his return.

L. B. Crowford has moved over from Berkeley to occupy his home in the Blake tract for the summer.

Martin V. Merle has a fine string of fast horses at the Menlo Park stables.

J J. Nash, who recently suffered a paralytic stroke, is very ill and his recovery is doubtful. The left side of his face is affected.

There are more commuters here this year than ever before. Many who have heretofore spent the summer in Palo Alto are making their homes here.

Mr. Garibaldi, the well known banker of Merced and San Francisco, is a Menlo Park commuter. He has a beautiful home in Linda Vista.

Charles Felton returned yesterday from Philadelphia after an absence of several weeks. He went there to see his sister. Mrs. Elkins, before her departure for Europe where herself and children will spend the summer. She may come here late in the fall for a short time. Her son, Felton Elkins, is now making a tour of the world and will meet his mother on the continent.

The town is in total darkness. The lighting system heretofore maintained by private subscription has been discontinued and the electric company has turned off the current. A committee of prominent citizens are now at work organizing a lighting district to be voted for next August Should the election carry all the streets and roads in this vicinity will be lighted and the property in the district will be taxed to pay for the same.

Ensign Frederick T. Stevenson, of the United States Navy, will be united in marriage today to Miss Marion Hoopes in the Church of the Holy Trinity at West Chester, Pennsylvania. The bride is a wealthy society young woman, prominent in social affairs of West Chester. Mr. Stevenson is the youngest son of Mr. and Mrs. H G Stevenson of Fair Oaks who have gone east to attend the wedding. The Ensign graduated with high honors from the U. S. Naval Academy at Annapolis a few years ago and was at once assigned to the Battleship Ohio. The honeymoon will be spent in the west.

E. O. McCormick, vice-president in charge of traffic for the Southern Pacific in Pacific Coast territory, announced yesterday the appointment of Harry S. Lincoln as his assistant, with the title of assistant to the vice-president. R. M. Gibson of Chicago will act as executive secretary. Lincoln has been with the freight department of the Southern Pacific in San Francisco for many years and for a time served as expert rate clerk under John C. Stubbs before the latter went to Chicago. Mr. Lincoln has a beautiful home at Lindan Vista and is a man of great ability. He richly deserves the promotion.

Martin H. Walsh has announced his candidacy on the Democratic tikcket for the office of constable of the third township. Mr. Walsh is a pioneer of the township, is a property owner and has all the qualifications to make a splendid official. Moreover he is a fearless man who would do his whole duty if elected. He has a strong following in Menlo Park where his vote for the office will be pronounced

Ordination at San Francisco.

The June ordination to the priesthood and other minor orders of students of St. Patrick's Seminary, Menlo Park, will be held in the Cathedral San Francisco, June 21, commencing about 7:30 a. m.

The list of ordinari follows: To the priesthood for San Francisco: Rev. G. Lacombe, Rev. J. Lennon, Rev F, McElroy For Los Angeles: Mr. F. O'Leary.

Sub-deacon, conferred at St Patrick's Seminary, June 20: W. Keller, M. Marron, J. Doumas. Minor orders also conferred at Seminary: J. Cavanaugh, E. Gadett, A. P. McHugh, J. McGorr, J Silver, P. Webber. For Tonsure: E. Cronnon, A. Doyle, P Flynn, J. Gibboney, F. McKeun, E McMullan P. Moriarty, R.O'Connor

ENGAGEMENT IS ANNOUNCED

Approaching Nuptuals of Prominent Young Lady of Woodside.

Mr. and Mrs. Charles Josselyn of Woodside have formally announced the engagement of their daughter, Mary, to Ettore Evanali of Rome Italy. The news comes as a pleasant surprise to society, as Mis Josselyn is one of the most popular girls in the Burlingame set, and her fiance has made many friends during the time he has made his home in San Francisco.

Miss Josselyn is a girl of rare charm and beauty and has been carefully educated here and abroad, where she has traveled extensively since the conclusion of her days in the schoolroom. She has taken a prominent part in the social activities of the winter in town, being a guest of all the Greenway assemblies and Colonial balls last season, and at the beautiful Josselyn country home at Woodside she has been a frequent hostess at house parties during the past two months.

Her sisters, Mrs. Gerald Rathbone and Mrs. H. McDonald Spencer, are among the most charming matrons of the younger married set.

Ettore Evanali is a distinguished foreigner, whose family is prominent in Italian affairs of state, and whose sterling qualities are as marked as are the beauty and grace of his fiancee.

No definite date for the wedding has been mentioned in connection with the engagement announcement, but it will be a brilliant affair when it takes place, owing to the social prominence of the bride-elect.

No Change in Lumber Situation.

There has been no change as yet in the labor situation involving the planing mills and the building trades council. All the mills and yards are shut down so closely in fact that a mill customer complained to the writer that he could not get a chance to pay a bill he owes. The same conditions obtain in all the towns along the peninsula, and complaints are beginning to be made by contractors that they cannot get lumber to carry on their contract work.

While the mill owners affirm that there is no change in the situation and that no steps have been taken to adjust matters, there is a persistent rumor that an adjustment of conditions will be reached this week and contractors have been given the assurance that deliveries of lumber will be made in a few days. The two lumber yards in this city have been closed since last Friday.

Big Ranch Changes Hands.

The well known Andrew Stengel ranch of 560 acres at Alpine was sold this week to Edward Soretto of Mayfield and Mr. Fauger of San Francisco. The price paid was $14,000. Andrew Stengel is well known in this county as one of its prosperous farmers. He intends to enjoy the fruits of his labor by spending the remainder of his life in ease and comfort. He will retire from all active business and for a time make his home at Mayfield. A visit to his boyhood home in France will be made next fall. He will also visit other parts of Europe. His many friends wish him a long life of peace and happiness.

L. P. Hathaway has surrendered the management of the Palo Alto Citizen. P. M. Smith of the Mountain View Leader has taken charge of the paper he having disposed of his journal. Mr Hathaway is still residing in the College Town but intends to engage in the newspaper business in another field.

Another Sunday evening with the stereoptican will be had at the Baptist church on the 12th instant. Gospel message and gospel song will be blended. In the afternoon at 3 o'clock there will be Bible school session and a general meeting for Bible study.

DOINGS ABOUT THE COUNTY OFFICES

Matters of General Interest to Litigants Culled from the Public Records.

The suit of Charles A. Hessler and others against Charles C. Hessler that has been pending in the superior court for some time has been dismissed.

New Building Contracts.

The following builder's contracts were filed in the office of the Recorder during the week

George Donnelly agrees to erect for Clarence D. Hayward a two story and basement frame dwelling in Dingee Park for $6755.

W. S. Leadley agrees to erect for Walter G. Hyman in 90 days a one story and basement dwelling in Hayward Park for $6169.

Marriage Licenses Issued.

The following licenses to wed were issued during the week by clerk Nash:

Charles T. Wilson, aged 54, and Katie Burke, aged 49, both of San Francisco.

James W. Penngelley, aged 21, and Lillian Toothaker, aged 22, both of Palo Alto.

Kendell Morgan, aged 40, Oakland and Alice Maud Thompson, aged 35, of Fair Oaks.

John F. Lazenby, aged 36, and Sadie C. Gresemann, aged 30, both of San Francisco.

Jesse V. Glover, aged 58, and Carrie E. Pickle, both of Stockton.

William Maritz, aged 21, San Francisco, and Clara Kruft, aged 18, of Vista Grande.

Ready for Probate.

Hermina K. Ball has filed the will of her late husband, Guilford Ball, for probate. The deceased died at Vista Grande on May 10, 1910. The estate consists of lot 35 and 36 block 6 Vista Grande and with improvements the property is worth $1,000. The entire value of the estate does not exceed that sum. Archer Kincaid is the attorney for the petitioner.

H. G. Plymire, through his attorney, Harry E. Styles has applied for letters of administration upon the estate of Ella F. Mulligan who died in San Francisco on June [illegible]th, 1910. The estate consists of real estate and personal property valued at $3,000. The realty consists of lot 4 block 24, Union Park, near Colma and the personal property consists of a deposit of $2000 in the Hibernia Bank and notes valued at $300.

New Suits Filed.

Lulu Darcey has brought suit in the Superior Court against her husband, Thomas E. Darcey, for a decree of divorce on statutory grounds.

James A. Wilson has brought suit in the Superior Court against the Property Bond Co. and Mark Lane Co. to recover the sum of $2500 on a promissory note. The note is secured by 12,000 shares of the capital stock of the Property Bond Co. standing in the name of the Mark Lane Co. The plaintiff asks that the company be enjoined from selling any stock and that the concern be stopped from doing any further business until the claim is liquidated. Plaintiff also asks for costs of suit and interest.

Orders in Probate Cases.

Estate of H. F. Brown, deceased. Order to show cause continued to June 16th.

Estate of Jessie Hurley deceased. Account allowed and settled and petition for distribution granted.

Estate of Elizabeth F. Schuldt, deceased. Account allowed and settled and petition for distribution granted.

Estate of G. Ferretta, deceased. Account allowed and settled and petition for distribution granted.

Estate of James W. Packard deceased. Petition for letters of administration continued to June 16.

Estate of Geo. Duncan, deceased. Settlement of account and petition for distribution continued to June 16.

Estate of Mary A. Lee deceased. Petition to re-convey real property, continued to June 16.

Estate and guardianship of Bernice M. Donnelly, a minor. Order to show cause continued to June 16.

Estate of Benjamin Stauffer, deceased. Petition for letters of administration continued to June 16.

Superior Court Orders.

Grace W. Trout vs. John W Trout Notice of motion continued to June 23, 1910.

Ocean View Land and Improvement Co. vs. H C Cameron Thial dropped from calendar.

Reclamation District No. 543 vs. Minnie S. Chandon et al. Demurrer dropped from calendar.

Bowie Estate Co. vs Santa Ynez Land Co. Demurrer submitted on briefs.

A. L. Young Machinery Co vs, Albert Meyer. Demurrer set for June 16, 1910.

A. H. Bull vs. Geo O Rich Demurrer set for June 16.

James Maguire vs John Kelly et al. Notice of motion denied without prejudice.

E.A. Smith vs. F A Farrens Judgment in favor of plaintiff.

H. N. Hickel vs C J Brown Judgment in favor of plaintiff.

Alice Morris vs. Robert Morris. Petition for modification of decree continued to June 22.

Louis S. Beedy vs. San Mateo Hotel Co. Demurrer overruled and defendant allowed ten days to answer.

MEAT THAT A KING MIGHT EAT

is ready for you here whenever you choose to order it. No monarch could have finer, for there is none produced. As queen of your household we invite your majesty to test us with an order. We know the meats will please you and all the members of your household.

Thomas Tuite

Phone, Main 581

Reliable, Tried and Proven

Columbia, Cleveland, Tribune, Rambler

BICYCLES

AUTO SUNDRIES

Oils, Batteries, Spark Plugs, Etc.

MENLO PARK CYCLERY

-- Excursions East --

Low Round Trip Rates

New York	$108.50	Chicago	$72.50
Boston	110.50	St. Louis	67.50
Philadelphia	108.50	St. Paul	73.50
Washington	107.50	New Orleans	67.50
Montreal	108.50	Missouri River Points	60.00

ON SALE

June 2, 3, 4, 24, 25, 26, 30
July 1, 2, 3, 4, 5, 6, 25, 26, 27
August 1, 2, 3, 4
September 1, 2, 8, 11, 12, 13, 14

LIBERAL STOPOVER PRIVILEGES
OTHER DATES, OTHER DESTINATIONS

For full information write or inquire of
E. SCHILLINGSBURG, Dist. Pass. Agent,
San Jose, Calif.,
or
ANY AGENT

SOUTHERN PACIFIC

A Dainty Enameled Bedroom

What could be prettier or more inviting than a dainty bedroom with walls, furniture and woodwork all enameled in white or some delicate tint to harmonize nicely with furnishings and draperies? Why not have one?

ACME QUALITY

ENAMEL (Neal's)

gives that smooth, beautiful, genuine enamel surface so sanitary and so easy to keep bright and attractive. Anyone can apply it by following the simple directions.

If it's a surface to be painted, enameled, stained, varnished, or finished in any way there's an Acme Quality Kind to fit the purpose.

HULL BROS.
REDWOOD CITY

ENOMOTO BROS.
ALL KINDS OF
Garden Plants
Standard Roses
Ornamental Plants
Palms and Ferns

Will Contract for making Japanese Gardens.
REDWOOD AVENUE
Near Five Points.

PIONEER
LIVERY STABLE
REDWOOD CITY
FLYNN BROS., - - - Proprietors

Fine Single and Double Teams. Gentle Horses for Ladies.

STOCK BOARDED.

Orders by telegraph or telephone will receive prompt attention.

Read the Times-Gazette for all the news.

CULLEN COMPANY.
DEALER IN
WOOD and COAL
HAY. GRAIN
Feed, Flour, Bran and Produce of all Kinds.
Main Street, Redwood City.

REDWOOD - CITY - HOUSE
F. SCHUMACHER
LARGE SUNNY ROOMS
SINGLE OR IN SUITES
BEST 25-cent MEAL IN THE TOWN
Finest Wines, Liquors and Cigars kept at the Bar.

E. J. CRANE
HOUSE PAINTER
All work guaranteed
Leave all orders at residence on Grove Avenue Menlo Park

Old Pioneer Store

Chamberlain

Has the LARGEST FRESHEST and Most COMPLETE Stock of ....

GROCERIES

To be found in any store between SAN FRANCISCO and SAN JOSE..

CHAMBERLAIN

keeps in stock whatever you want to eat. There is no doubt about the quality, as nothing but standard groceries are sold. Before going to San Francisco to buy your winter provisions call at the Pioneer Store and consult Chamberlain He will save you money

CHAMBERLAIN

sells Hardware, Nails, Tools, Screws, Locks, etc. Almost anything one may ever want in that line is kept on hand.

CHAMBERLAIN
Old Pioneer Store

WITH AN INSURANCE POLICY IN HAND

you will not be worried to death every time the engine turns out. They won't mean such a possibility of ruin to you. The freedon from worry is alone worth the cost of the insurance. Have us get you out a policy today and even if you never have a fire, the sense of protection will be worth more than the cost of the policy.

GEO. W. LOVIE
Germania Hall Block
No. 48 Broadway REDWOOD CITY
Phone Red 683

Uncle Sam evidently has not had a very prosperous year and will have to economize some in order to catch up. To all those who find it necessary to economize, we suggest that they patronize this laundry. If we cannot please you with the method of our laundering, there's no laundry that can please you. The work we do is recognized as being as near perfection as it can be made.

Peninsula Laundry Co.

Telephones { Redwood City, Main 35 / San Mateo 646 / Palo Alto 211

H. R. Prisbrey
Contractor
AND
Builder....
All Size Pumping Plants Installed
TANKS, GASOLINE ENGINES AND WINDMILLS
REDWOOD CITY
P. O. Box 251

GEORGE VINCENT
Painter and Decorator
PAPER HANGING
Artistic Interior Decorating
A SPECIALTY
Estimates Cheerfully Furnished.
MENLO PARK CALIFORNIA

BUILDING AND LOAN IN GOOD CONDITION

Report of Secretary of Local Association Shows Large Increase of Business

The following table, from the report of secretary Geo W. Lovie propared for submission to the State Building and Loan Commissioners, shows the splendid business condition of the San Mateo County Building and Loan Association of this city:

ASSETS

Loans—Mortgage	$ 4,900 00
Definite Contract	220,948 48
Stock	15,006 44
Arrearrges—On Shares	396 40
On Interest	2,169 48
Cash in Bank	5,809 63
Real Estate Owned	1,119 80
Furniture and Fixtures	300 00
Advances (secured)	15 25
Personal Accounts	92 38
	250,757 86

LIABILITIES

Installment Stock—Dues	$155,633 94
Profits	45,508 87
Investment Certificates	38,900 00
Dividends	482 45
Advance Payments—Shares	234 00
Loans Due and Incomplete	4,498 60
Reserve Fund	5,500 00
	250,757 86

RECEIPTS

Cash Balance, last report	$ 157 72
Installment Shares—Dues	34,966 90
Investment Certificates	46,900 00
Interest Received	23,290 34
Premiums Received	170 60
Fines Received	141 91
Entrance Fees Received	113 75
Transfer Fees Received	17 50
Loans Repaid—Mortgage	5,200 00
Definite Contract	59,985 13
Stock	9,015 21
Borrowed on Bills Payable	5,000 00
Rents	38 00
Advances Repaid, Pers'l Acts	2,637 78
Taxes Repaid	5 00
Insurance Repaid	407 21
Interest on Advances	36 34
Profit on Surrendered Shares	76 23
	188,159 62

DISBURSEMENTS

Due Treasurer, last report	$ 11,877 29
Loans—On Definite Contract	68.872 37
On Stock	9,821 65
Interest on Borrowed Money	887 71
Dues Repaid, Instal't Shares	22,727 86
Profits Repaid, Insal't Shares	12,341 52
Interest Refunded	2 55
License	232 92
Investment Cert's—Principal	8,000 00
Dividends	1,349 67
Salaries—Secretary	1,950 00
Security Com	48 00
Directors	326 00
Rents, Stationery, Printing and oteer expenses	483 17
Fees or Commission to Ag'ts	6 50
Bills Payable, repaid	37,600 00
Real Estate Acquired—Cost	1,119 80
Advance—Personal accounts	115 88
Interest, overdraft	208 47
Insurance advanced	337 00
Taxes Advanced	3 65
Taxes Paid	4,038 58
Cash Balance	5,809 63
	188,159 62

REDWOOD YOUNG PEOPLE WED

Two Popular Local Couples Embark on Matrimonial Journey.

A pretty wedding took place at the home of the bride's parents Sunday afternoon in which Miss Mabel Lydia Mccredy and Frank W. Thompson were made husband and wife. The ceremony was performed by Rev. C. C. Kirtland in the presence of immediate relatives and friends. The house was beautifully decorated and the couple were joined beneath a floral bell. Both of the young people are known and highly esteemed by a large circle of friends. They are enjoying their honeymoon at Monte Rio and when they return to Redwood they will occupy their own home on Stambaugh street.

Miss May Geary, daughter of Mr. Mr. and Mrs. D. J. Geary of this city was married in San Francisco Monday afternoon to William Baldwin. The wedding took place at St. Mary's Cathedral in the presence of the immediate friends and relatives of the couple. Mr. and Mrs, Ba'dwin will reside in San Francisco where the groom will engage in business. Mr. Baldwin is well known here, having been associated with his brother, George Baldwin in the baking business.

Woodchopper Tires of Life.

Joaquin Franko, an Italian woodchopper, aged 78 years, who resided in a cabin on the mountain above Neuman's store committed suicide Tuesday by shooting himself with a shotgun. Franko placed the gun against the bank on the roadside and with the aid of a stick and piece of string discharged both barrels of the weapon. The entire upper portion of his head was carried away. The body was found by J. W. Bell who was coming from the coast and word was phoned to James Cronk, the deputy coroner who had the remains removed to this city and examined by a jury. An inquest will be held tomorrow at 10 o'clock. When the body was found it was being jealously guarded by a little dog owned by the deceased and the officer had great difficulty in taking possession of the body.

Good Meat

is essential to good health. The best meat at the City Market costs no more than an inferior quality elsewhere; then why swear about tough steaks, chops or roasts?

Fresh, Beef, Pork, Mutton

You get what you want and honest weight, too. Meats delivered in Redwood City and surrounding country. *Shop closed on Sunday.*

THE CITY MARKET
Hind & Langley, Pro.
REDWOOD CITY, CAL.

A NEW RAILWAY PROPOSITION

Another Electrical Transportation Scheme for Peninsula Section.

Articles of incorporation were filed in San Francisco Monday by the San Francisco and Transbay Railway Company with $1,500,000 capital stock. According to the articles, the new company plans to build a line of railroad from San Francisco to Niles, crossing the lower part of the bay near Dumbarton Point.

From San Francisco the road will be laid down the peninsula through San Mateo and Redwood City to the bay shore. Two branch lines are called for in the articles—one from Dumbarton Point to Warm Sprigs on the Alameda side, and the other from Redwood City to Woodside..

W. W. McClosky, an attorney, is said to be the promoter of the project, but he could not be found to make known the plans of the new company. Of the $70,000 paid up capital, $69,600 is subscribed by McClosky and $100 each by Directors E. Schnutenhaus, J. Comerford, A. Mulverhill and F. Block, all of San Francisco. McClosky's residence is given as Salada Beach.

Help For Celebration Fund.

Tuesday night's performance at the Gem theatre was given as a benefit to the Fourth of July celebration and the box office was in charge of two members of the celebration committee. A fine show was giver which included some excellent musical numbers. The house was crowded at both performances.

PROFESSIONAL CARDS.

DR. W. O. STUTTMEISTER,
DENTIST
Office, Wahl Building, Main street, Redwood City, Cal.
All Anaesthetics used for the painless extraction of teeth.
Graduate of the Dental Department of the University of California 1st

DR. H. W. TAGGART
Office Hours, 2 to 4 and 7 to 8 o'clock. Sundays by appointment.
Lipp Building, Redwood City

DR. G. BORDEN YOUNT
DENTIST
Formerly with Dr. C. W. Richards of San Francisco
Office: Fitzpatrick Building
REDWOOD CITY
Hours—10 a. m. to 5 p. m.
Evenings and Sundays by appointment.
Painless extractions. Crown and bridge work. Artificial dentures.
TELEPHONES
OFFICE, Black 831,
Residence Dingee Park, Black 201

DR. J. L. ROSS,
Physician and Surgeon.
Office : Ross Building, up stairs
REDWOOD CITY.
Office Hours—10 to 12 a. m., 1 to 4: 7 to 8 p. m.

FIELDON W. WAGGONER
Civil Engineer
Licensed Land Surveyor
Town Engineer of Burlingame
Office: Middlefield Building, Phone 904
Residence: 723 Highland Av., Phone 783
Burlingame, Cal.

The Geo. W. Boxton Building Co.
GENERAL CONTRACTORS
GEO. W. BOXTON, President and Secy.
OFFICE
1415a Broderick St. near Geary, San Francisco
Phone, West 4080
Estimates Cheerfully Given. Reference, F. LeBaron Olive, architect

FRATERNAL DIRECTORY

REDWOOD CITY LODGE, No. 168, F. and A. M. Stated meeting on the Saturday evening on or preceding the full of the moon, in the Odd Fellows' Hall.
For special meetings see the news columns.
ROY W. CLOUD, W. M.
W. H. KELSO, Secretary.

SEQUOIA CHAPTER, No. 203, O. E. S., meets first and third Monday evenings in each month
LYDIA BROWN, W. M.
MAY COOK, Secretary.

BAY VIEW LODGE, No. 109, I. O. O. F., meets Wednesday evenings in Odd Fellows' Hall.
C. A. PETERSON, N. G.
J. J. ROGERS, Recording Secretary

HOPE ENCAMPMENT, No. 60, I. O. O. F., meets first and third Tuesday evenings of each month in Odd Fellows' Hall.
J. W. A. GOODDEN, C. P.
J. J. ROGERS, Scribe.

REDWOOD PARLOR, No. 66, N. S. G. W., meets the first and third Thursday evenings of the month in the Wahl Building.
J. F. DWYER, President.
A. S. Liguori Secretary.

MENLO PARLOR, No. 185, N. S. G. W., meets every Thursday evening in Duff & Doyle Hall.
T. F. MALONEY, President
C. H. SMITH Secretary.

COURT MADRONE, No. 158, F. of A., meets every Wednesday evening in Red Men's Hall, Main street.
GEORGE SEELY, Chief Ranger.
JOHN J. READ Financial Secretary.

METAMORA TRIBE, No. 24, I. O. R. M., meets every Monday evening in Red Men's Hall, Wahl Building.
A. O. ANDERSON, Sachem.
J. J. ROGERS Chief of Records.

To Please the Palate

is our aim in serving meat—to retain the fine flavor Nature bestows, not to let it go to waste, as some meatshops do With prolonging this true tale, it may be set down for a fact that here is to be found a first-class place to purchase beef, mutton, lamb, ham, poultry and game, to give your table good credit with household and guest.

CAPITOL MARKET
CHOICE MEATS
T. P. Maloney, Proprietor

RESULTS THAT REMAIN

Are Appreciated by Redwood City People.

Thousands who suffer from backache and kidney complaint have tried one remedy after another, finding only temporary benefit. This is discouraging, but there is one special kidney medicine that cures permanently and there is planty of proof right here in Redwood City.

Here is the testimony of one who used Doan's Kidney Pills years ago, and now states that the cure was lasting.

Fred Haussler, 101 Stambaugh street, Redwood City, Cal, says: "My kidneys were badly disordered and the secretions from these organs were unnatural. Knowing that difficulties of this kind often resulted seriously if allowed to go unchecked, I was anxious to get relief. Seeing Doan's Kidney Pills highly recommended, I got a box at P. A. Ryan's drug store and their use completely removed the symptoms of my trouble. In July 1907, I publicly testified in favor of Doan's Kidney Pills and at this time I gladly confirm that statement. During the past two years, I have been free from kidney complaint. This fact justifies my speaking more highly than ever of Doan's Kidney Pills."

For sale by all dealers. Price 50 cents. Foster-Milburn Co., Buffalo, New York, sole agents for the United States.

Remember the name—Doan's—and take no other.

Assessor's Instructions

To Owners of Real Estate and Personal Property

The law requires each and every person who owns any class of property to aunually, during the months of March, April or May, file a statement with the Assessor or his deputy in the county where the property is located. You should give a statement of all property owned by you on the first Monday in March at 12 o'clock m.

If you hold mortgages against others send in a mortgage statement showing amount due on each mortgage on the first Monday in March at 12 o'clock m.

No change can be made by the Assessor after he turns his books over to the Board of Supervisors on the first Monday in July The Board then sets as a Board of Equalization during the month of July.

Remember, if you fail to give in your assessment you fail to comply with the law and may cause yourself, the Assessor and Tax Collector much trouble, and very likely cause yourself expense.

It is much more satisfactory to the Assessor, as well as to yourself, to have your assessment correct when you go to pay your taxes.

C. D. HAYWARD,
Assessor San Mateo County.

In the Superior Court of the County of San Mateo, State of California.

In the matter of the estate of Josefa Rodriguez, deceased.

Notice of private sale of real property.

Notice is hereby given that in pursuance of an order of the Superior Court of the County of San Mateo, State of California, made on the 26th day of May, 1910, in the matter of the estate of Josefa Rodriguez, deceased, the undersigned, the administrator of the said estate, will sell at private sale, to the highest bidder, for cash, gold coin of the United States, and subject to confirmation by said Superior Court, all the right, title and interest and estate of the said Josefa Rodriguez at the time of her death, and all the right, title and interest that the said estate has by operation of iaw or otherwise acquired, other than or in addition to that of the said Josefa Rodriguez at the time of her death, in and to all that certain lot, piece or parcel af land lying and being in the said County of San Mateo, State of California, and particularly described as follows, to wit:

Beginning at a 2' x 4' redwood stake marked "B" standing in the northeasterly line of the County Road leading from Halfmoon Bay to Amesport, said point of beginning being south 40 degrees 30 minutes east 13.94 chains distant along the said northeasterly line of the said County Road from the most southerly corner of the 200 acre tract of land, the property of the C. S. Bernal estate; and running thence on and along the said northeasterly line of the said County Road south 40 degrees 30 minutes east 8.73 chains to a 2' x 4' redwood stake marked "T"; thence leaving said line of said road running north forty-one (41) degrees east 31.14 chains to a 2' x 4' redwood stake marked "T," standing in the southwesterly line of the 118.67 acre tract of land known as the James Mahon Tract, property of Antone George; thence north 51 degrees west 8.64 chains on and along the said southwesterly line of the said James Mahon Tract to a 2' x 4' redwood stake marked "B," said stake being south 51 degrees east 13.40 chains distant along the said southwesterly line of the said James Mahon Tract from the most westerly corner thereof; and thence south 41 degrees west 29 51 chains to the place of beginning. Containing about 26.15 acres.

The sale will be made on or after the 15th day of June, 1910, and bids will be received by Rittenhouse & Johnston at 88 Pacific Avenue, in the city of Santa Cruz, county if Santa Cruz, State of California.

The terms of sale: For cash, gold coin of the United States ten per cent of the bid payable at the time ofsale and the balance upon confirmation by this Court.

Dated May 25th, 1910.

J. A. RODRIGUEZ,
Administrator of the estate of Josefa Rodriguez, deceased. 5-28d

In the Superior Court of the State of California in and for the County of San Mateo.

Harry A. Roesler, plaintiff vs. John W. Needham, John Doe, Richard Roe and Peter Poe, defendants.

Action brought in the Superior Court of the State of California in and for the County of San Mateo, and the complaint filed in the office of the County Clerk of said County.

Henry G. W. Dinkelspiel attorney for plaintiff.

The People of the State of California Send Greeting to:

John W. Needham, John Doe, Richard Roe and Peter Poe defendants.

You Are Hereby Directed to appear and answer the complaint in an action entitled as above brought against you in the Superior Court of the State of California, in and for the County of San Mateo, within ten days after the service on you of this summons—if served within this County; or within thirty days if served elsewhere.

And you are hereby notified that unless you appear and answer as above required, the said Plaintiff will take judgement for any damages demanded in the complaint as arising upon contract, or will apply to the Court for any other relief demanded in the complaint.

Given under my hand and the seal of the Superior Court at the County of San Mateo, State of California, this 6th day of November A. D. 1909.

(seal) JOS H. NASH, Clerk.
By A. L. Lowe, Deputy Clerk

Henry G. W. Dinkelspiel, attorney for plaintiff, 806 Claus Spreckles Building, San Francisco, Cal. 3-19

ASSESSMENT NOTICE.
High Gravity United Oil Company

Location of principal place of business, San Francisco, California. Location of works, San Mateo County, California.

Notice is hereby given that at a meeting of the Directors, held on the 14th day of March, 1910, an assessment of two (2) cents per share was levied upon the issued capital stock of the corporation payable immediately, in legal money of the United States, to the Secretary, at the office of the Company, 337 Monadnock Building, San Francisco, California.

Any stock upon which this assessment shall remain unpaid on the 18th day of April, 1910, will be delinquent, and advertised for sale at public Auction and unless payment is made before, will be sold on Tuesday, the 10th day of May, 1910, to pay the delinquent assessment, together with the cost of advertising and expenses of sale.

L. E. FOSTER, Secretary,
Office: 337 Monadnock Building, San Francisco, California.

POSTPONEMENT

The date of delinquency on the above assessment has been postponed to May 16th, 1910, and the day of sale to Tuesday, June 7th, 1910.

By order of the Board of Directors.
4-33 L. E. FOSTER, Secretary.

POSTPONEMENT

The date of delinquency on the above assessment has been postponed to June 13th, 1910, and the day of sale to Tuesday, July 5th, 1910. By order of the Board of Directors.
5-21 L. E. FOSTER, Secretary.

VIC MICHEL
Successor to W. W. Beesen
Horseshoeing a Specialty
Blacksmithing and Wagon Making
Mound Street Redwood City
Phone, Red 291

Continental Casualty Company
CHICAGO
H. G. B. Alexander, President

The GREATEST
Health and Accident Insurance Company in the World
Only One Operating in Every State and Territory

EVERY TIME the CLOCK TICKS
Every Working Hour
IT PAYS
A Dime to Somebody, Somewhere
Who is Sick or Hurt"
MORE THAN $1,000,000 A YEAR

Its Policies Protect
Your Income When Sick or Hurt. Ask
C. G. LANDSCHEIT
Local Treasurer, 208 Main St.
Office of R. C. R. Co.

FRENCH LAUNDRY
J. B. CAMPAGNE
Washing for Families Carefully Attended To.
Laces, Lace Curtains a Specialty.
Laundry Wagon Will Call for Orders and Deliver Washing.
MENLO PARK. CALIFORNIA

CYPRIEN LARTIGUE
General Gardener
Contracts and work by the day
159 Forrest Av.,
PALO ALTO, CAL.

To the Electors of San Mateo County:

Notice is hereby given that at the Primary Election to be held on Tuesday, the 16th day of August of this year, candidates are to be nominated by the respective political parties for the following State, District, County and Township Offices:

STATE OFFICES:

Governor,
Lieutenant Governor
Two Associate Justices of the Supreme Court,
Secretary of State,
Controller,
Treasurer,
Attorney General
Surveyor General
Clerk of Supreme Court
Superintendent of Public Instruction
Superintendent of State Printing.

DISTRICT OFFICES

Presiding Justice of the District Court of Appeal, 1st Appellate District,
Member State Board of Equalization, Fourth District,
Railroad Commissioner, Second District,
United States Senator,
Representative in Congress, Fifth District,
Member of the Assembly, Fifty-third District.

COUNTY OFFICES

District Attorney,
Sheriff,
County Clerk,
Auditor,
Treasurer,
Recorder,
Tax Collector,
Assessor,
Superintendent of Schools,
Coroner and Public Administrator,
Surveyor.

SUPERVISORIAL OFFICES:

Supervisor, Second District,
Supervisor, Fifth District.

TOWNSHIP OFFICES:

First Township
Justice of the Pace,
Constable.

Second Township
Justice of the Peace,
Constable.

Third Township
Justice of the Peace,
Constable.

Fourth Township
Justice of the Peace,
Constable.

Fifth Township
Justice of the Peace,
Constable.

The notice designating the office for which candidates are to be nominated was received from the Secretary of State on the 31st day of May, 1910, and the first publication was made on the 2nd day of June, 1910.

[Seal] JOS. H. NASH,
6-4t7 County Clerk.

IN THE SUPERIOR COURT OF the County of San Mateo, State of California (Probate.)

In the matter of the estate of James M. Talbert deceased.

Notice of Time Appointed for Probate of Will.

Notice is hereby given that Thursday, the 23d day of June, A. D. 1910, at 10 o'clock a. m. of that day, and the Court Room—Probate—of said Court, at the Odd Fellows Building Redwood City, in the County of San Mateo, State of California, have been appointed as the time and place for proving the will of said James M. Talbert, deceased and for hearing the application of Lucy W. Talbert for the issuance to her of Letters Testamentary thereon.

JOS H. NASH, Clerk.
By A. L. Lowe, Deputy Clerk.

Carpenter & Hittell, Attorneys for Petitioner.

Dated June 2nd, A. D. 1910.
(Endorsed) Filed June 2, 1910.
JOS H. NASH, Clerk.
By A. L. Lowe, Deputy Clerk.

NOTICE OF STOCKHOLDERS' MEETING.

Notice is hereby given that a special meeting of the Stockholders of the REDWOOD CITY SALT COMPANY will be held at the office of the Company in Redwood City, San Mateo Co., California, at the hour of ten A. M. on Tuesday, the 21st day of June, 1910.

The purposes for which this special meeting of stockholders is called are to ratify the previous action of the Board of Directors of said Company in selling to the COAST INVESTMENT COMPANY the various stocks and bonds held by the Company; also to adopt some measures to dispose of, by dividend or division of the Capital Stock, of the proceeds of the sale of said property to the Coast Investment Company; also to authorize and direct the Board of Directors of the Redwood City Salt Company in institute proceedings for the disincorporation of said Redwood City Salt Company.

By order of the President.

ATTEST:
GEO. W. LOVIE,
Secretary. 6-4-3.

Notice to Creditors.

Eitate of Charles E Dugan, Deceased.

Notice is hereby given by the undersigned, Lydia Dugan, administratrix with the will annexed of the estate of Charles E. Dugan, deceased, to the creditors of, and all persons having claims against said deceased, to exhibit them with the necessary vouchers, within four months after the first publication of this notice to the said Lydia Dugan at the law offices of Jordan, Rowe & Brann, San Francisco, California, the same being the place for the transaction of the business the said estate in the County of San Mateo, State of California.

LYDIA DUGAN,
Administratrix with the will annexed of Charles E. Dugan, deceased.

Dated at Redwood City, Cal., May 5, 1910.
5-7-6